UK Praha
37 D 1
XXVII. Beilage

Národní knihovna ČR
Historické fondy
37 D 1 / Beilage XXVII
Národní knihovna
1003116491

XXXVII

D J

Digitized by Google

Digitized by Google

ENCYCLOPÉDIE
MÉTHODIQUE.

PLANCHES
DU DICTIONNAIRE
DE
TOUTE ESPÈCE DE CHASSES.

A PARIS,
Chez H. AGASSE, Imprimeur-Libraire, rue des Poitevins, n°. 6.

M. DCCCXI.

N. B. L'EXPLICATION DES PLANCHES se trouve à la fin du *Dictionnaire de toutes les espèces de Chasses.*

Fig. 1.

Fig. 2

Fig. 7.

Fig. 3

Fig. 4.

Fig. 5.

Fig. 6.

Fig. 14.

Chasse,

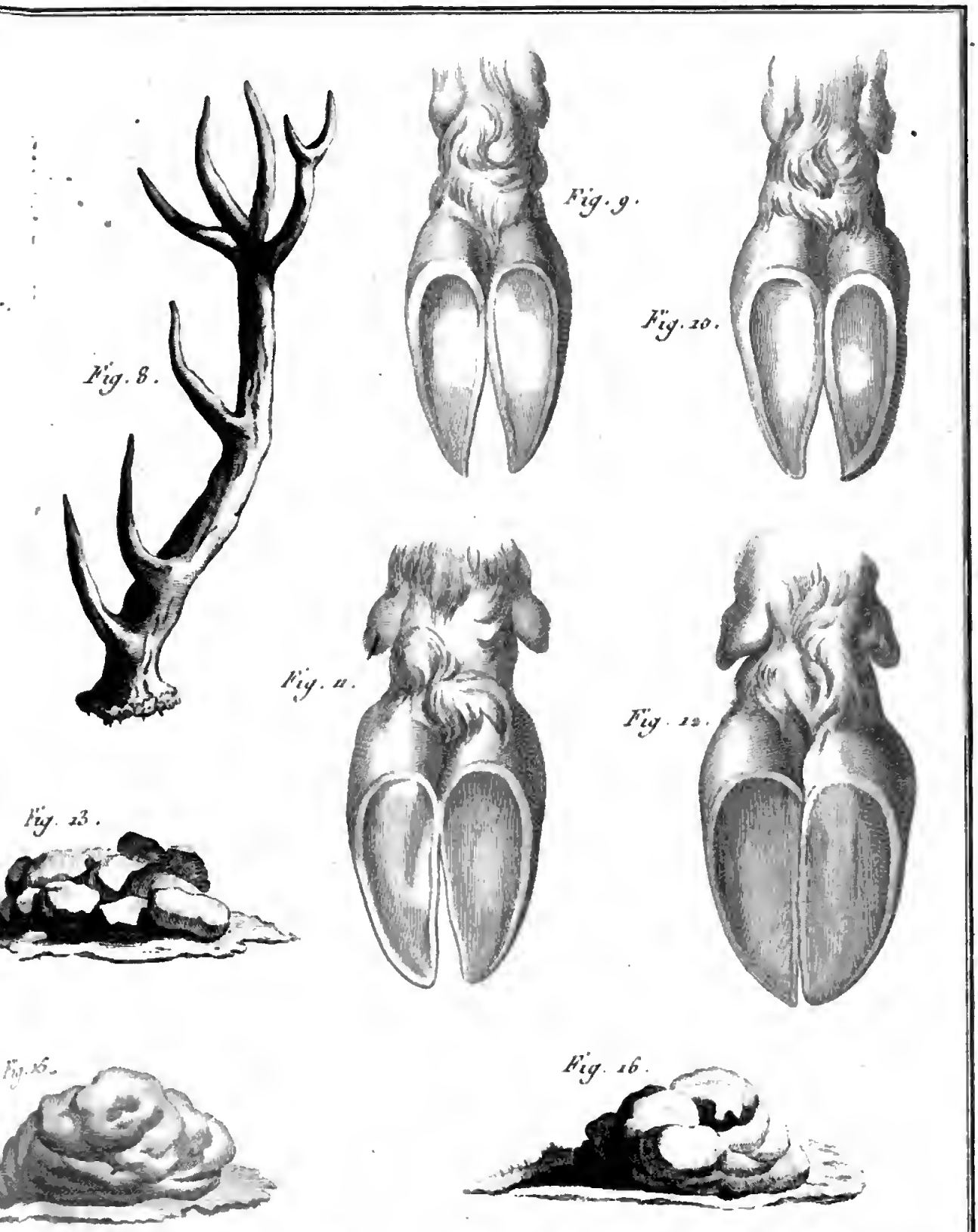

sl, Venerie.

Benard Direxit.

1.

Digitized by Google

N. 1.

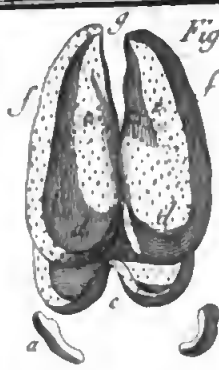

Fig. 1.

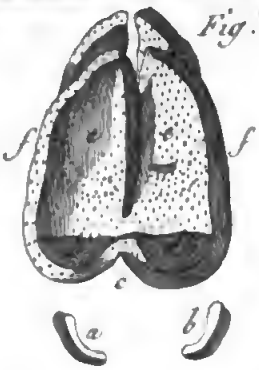

Fig. 2.

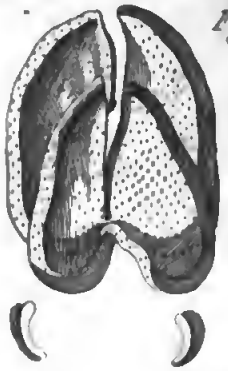

Fig. 3.

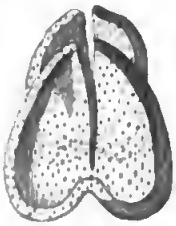

Fig. 6.

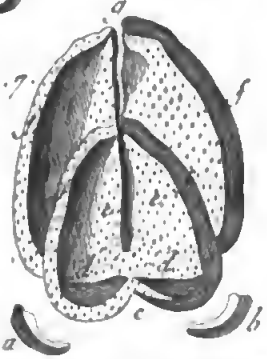

Fig. 7.

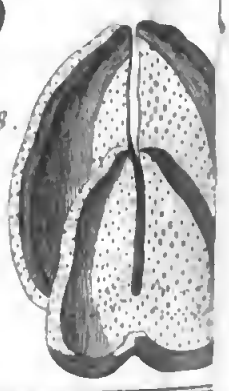

Fig. 8.

Chasse

Digitized by Google

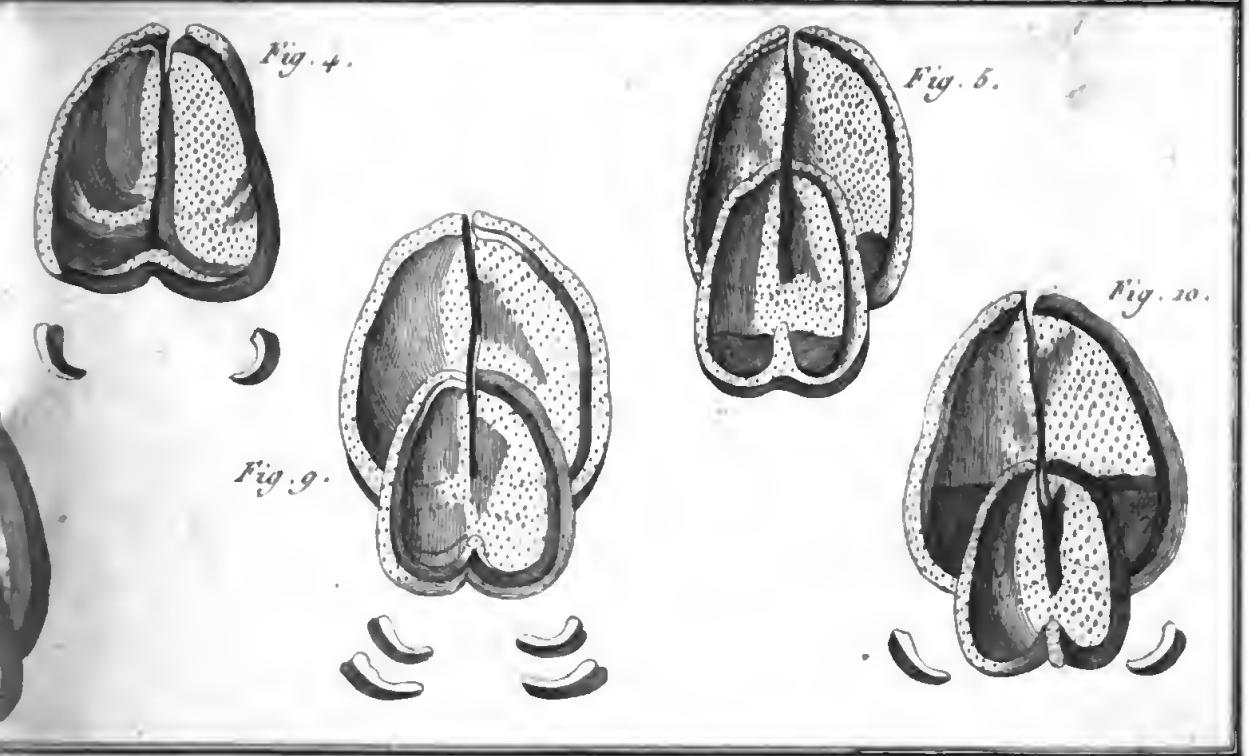

, Venerie.

Benard Direxit

Digitized by Google

N.° 1.

Fig. 1.

Fig. 2.

Chass

Digitized by Google

N.° 2.

Fig. 3

Fig. 4

Fig. 6

Fig. 8

Fig. 5

Fig. 7

Fig. 9

Benard Dessin.

e, Venerie.

LA DISCRETTE. On sonne cette fanfare lorsque

Fig.1.

LA DISCRETT

Fig.2.

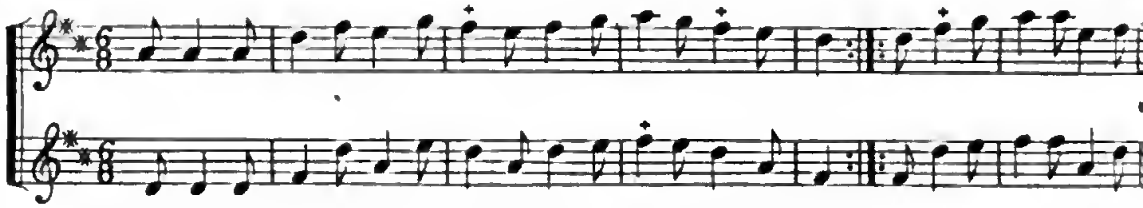

LA FANFARE DE LA REINE. On Sonne cette

Fig.3.

LA REINE.

Fig.4.

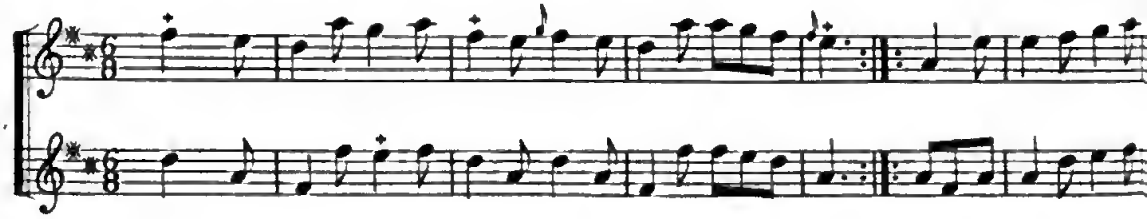

LE VOL-CE-L'EST. On Sonne cette Fan

Fig.5.

LE DEBUCHÉ. On Sonne cette Fanfare, lorsque le Cerf chassé passe u

Fig.6.

L'EAU. On sonne cette Fanfare, lorsque le Cerf chassé donne à l'Eau, soit qu'il
que le Cerf est passé de l'autre côté de la Riviere ou de l'Etang, on sonne la Seconde Re

Fig.7.

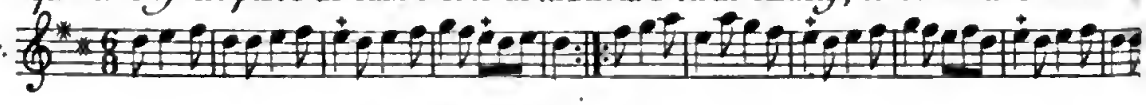

L'HALALI On Sonne cette Fanfare lorsque le Cerf es

Fig.8.

Chasse

les Chiens attaquent un Cerf à sa seconde Tête.

E à 2. Parties.

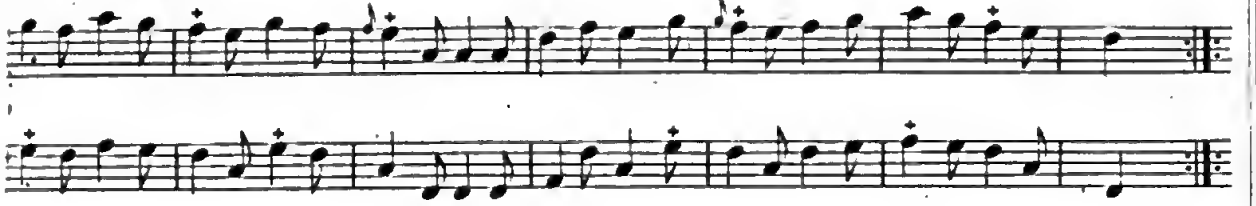

Fanfare lorsque les Chiens attaquent un Daguet.

à 2 Parties.

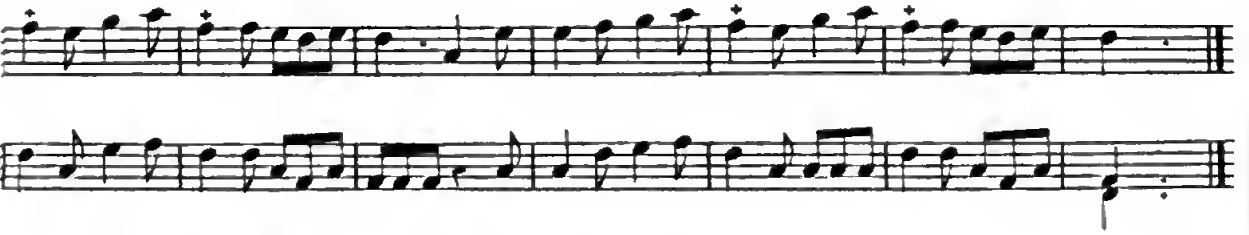

fare lorsque l'on revoit du Cerf chassé.

n détroit de Plaine, pour aller d'une Forest, ou d'un Buisson à l'autre.

se jette dans une Riviere, dans un Etang, dans un Ruisseau, et même dans une Mare : et lors-
prise de la Fanfare, on appelle cette seconde Reprise, le Passage de l'Eau.

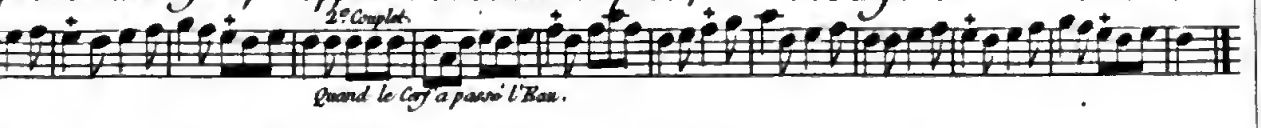

Quand le Cerf a passé l'Eau.

t aux Abois, soit sur Terre, ou soit dans l'Eau.

Venerie.

Digitized by Google

L'HALALI

Fig. 9.

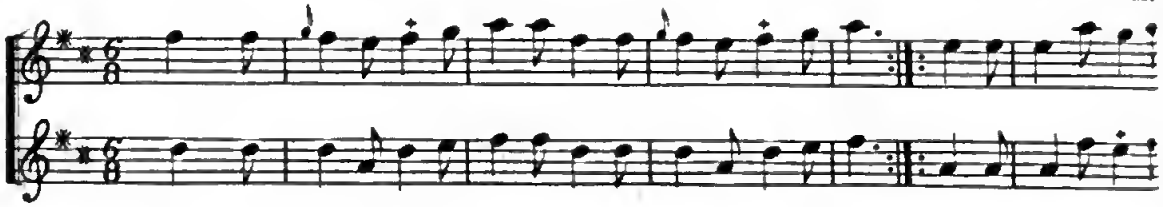

LA RETRAITE PRISE. Mise en Fanfare. Cette Fanfar

Fig. 10.

LA RETRAITE P

Fig. 11.

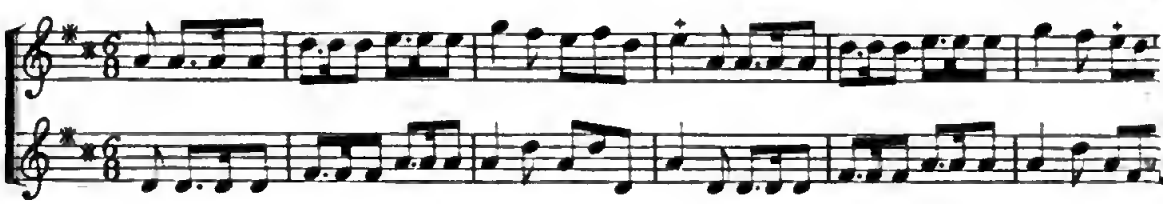

LA S.T HUBERT. On ne Sonne cette

Fig. 12.

LA BO

Fig. 13.

LA DA

Fig. 14.

Autre.

L'

Fig. 15.

LA FONTA

Fig. 16.

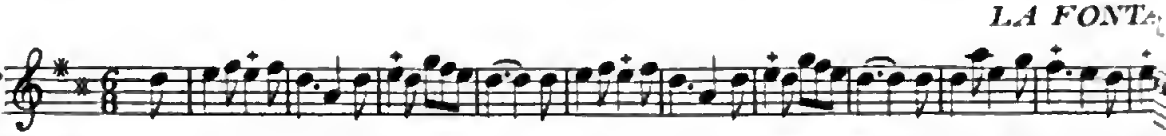

Chasse,

, à 2. Parties.

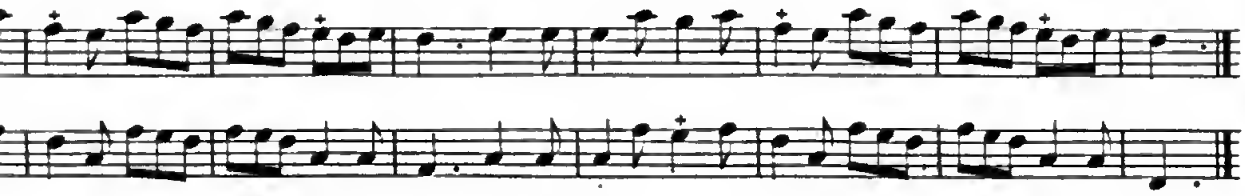

e ne doit être Sonnée que lorsque le Cerf est mort.

RISE à 2. Parties.

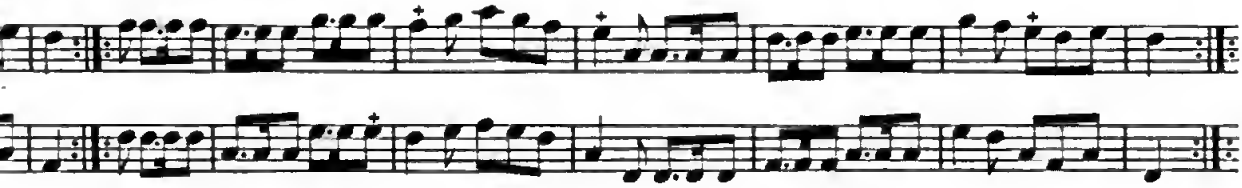

l'anfare que le jour de la S.t Hubert.

URGOGNE.

MPIERRE.

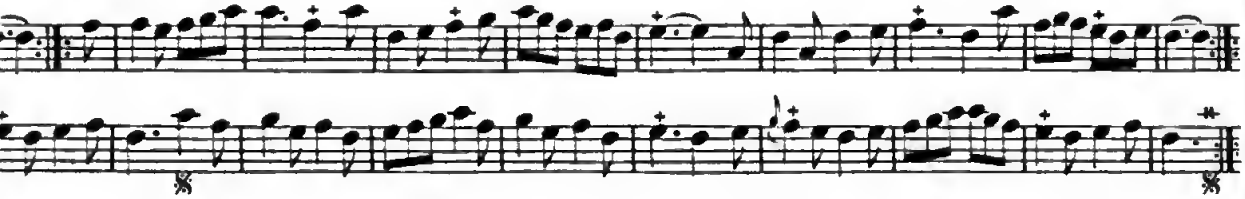

IZUR.

INEBLEAU.

Venerie.

Digitized by Google

LA COMP

Fig. 17.

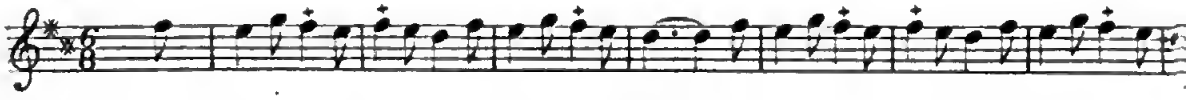

LA RAMB

Fig. 18.

LA PETIT

Fig. 19.

LA CH

Fig. 20.

LA CHOISY,

Fig. 21.

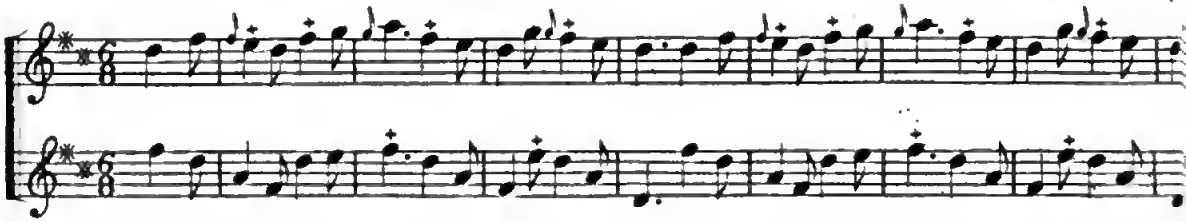

LA CHA

Fig. 22.

LA SI

Fig. 23.

L'AN

Fig. 24.

LA FANFAR

Fig. 25

Chass

Digitized by Google

PIEGNE.

OUILLET.

-BOURG.

OISY.

à 2. Parties.

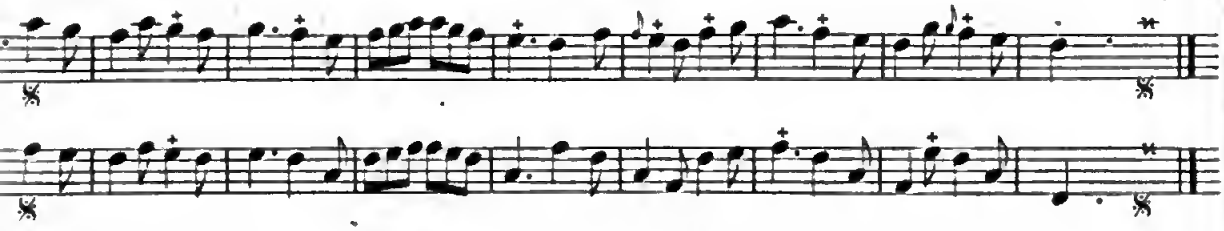

NTILLY.

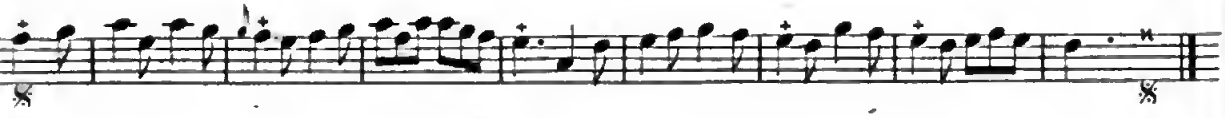

VIE.

OU.

DU DAIM.

LE LAISSÉ CO

Fig. 26.

LA PA

Fig. 27.

LA FON

Fig. 28.

LA CHAM

Fig. 29.

LA BOUCHER

Fig. 30.

LA BOUCHER, à 2.

Fig. 31.

Autres Fanfares conn

LA SOU

Fig. 32.

LES LOGES D

Fig. 33.

Fi

LES SENTIE

Fig. 34.

Chass

URRE ROYAL.

IRME.

VTENOY.

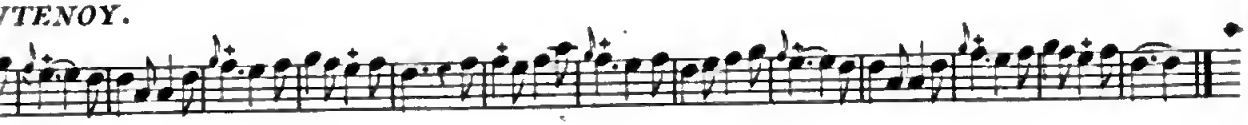

PCENETZ.

PAR M.L.C.D.

Parties PAR M.L.C.D.

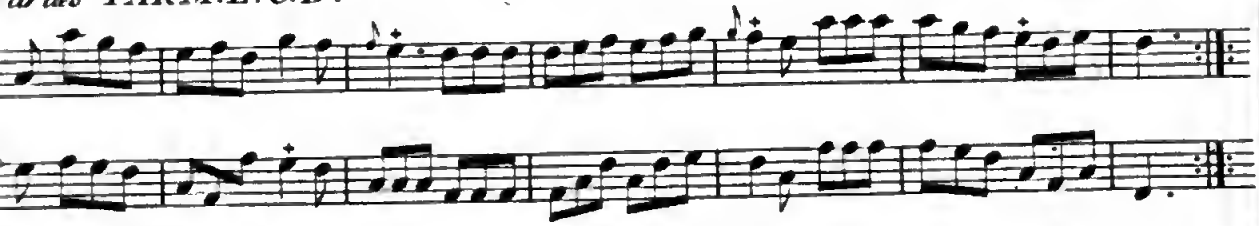

ues de differents Auteurs.

CILLADE.

E S.T GERMAIN.

RS D'AVONS.

e, Venerie.

Digitized by Google

LA ROYALE, On Sonne cette Fanfare à la Chasse, lorsque les Chie

Fig. 35.

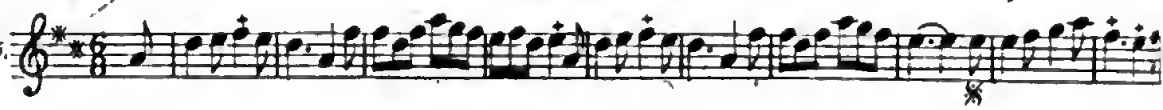

LA ROYALE,

Fig. 36.

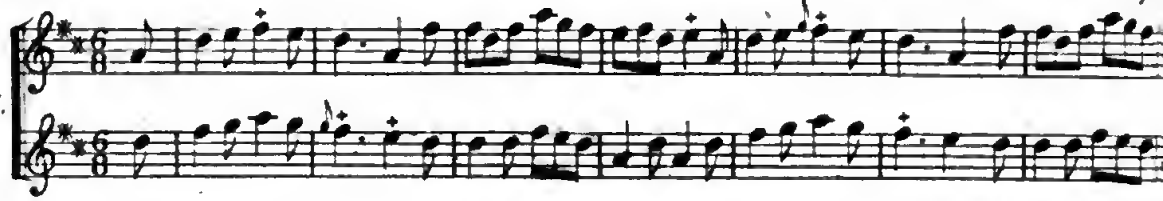

LA PETITE ROYALE, On Sonne cette Fanfare lors

Fig. 37.

LA PETITE RO

Fig. 38.

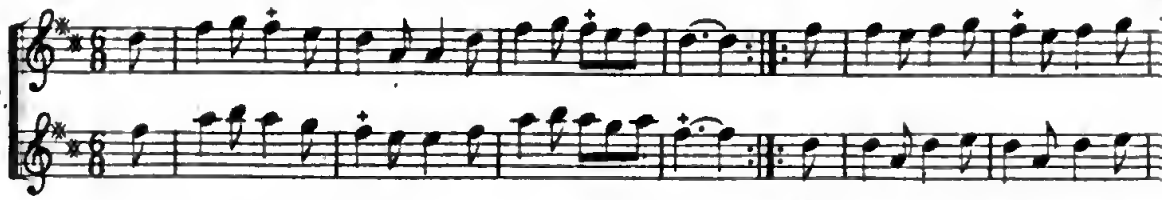

LA FANFARE DU ROI, On Sonne cette Fanfare lors

Fig. 39.

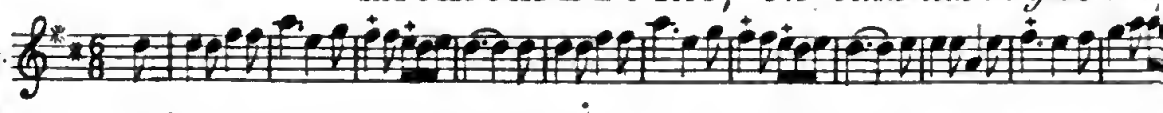

LA FANFARE

Fig. 40.

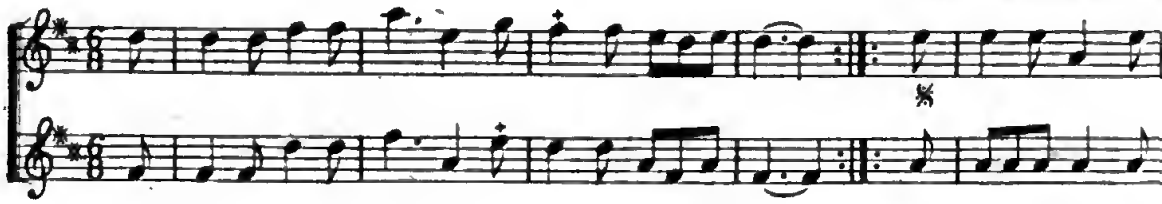

LA DAUPHINE, On Sonne cette Fanfare

Fig. 41.

LA DAUPHI

Fig. 42.

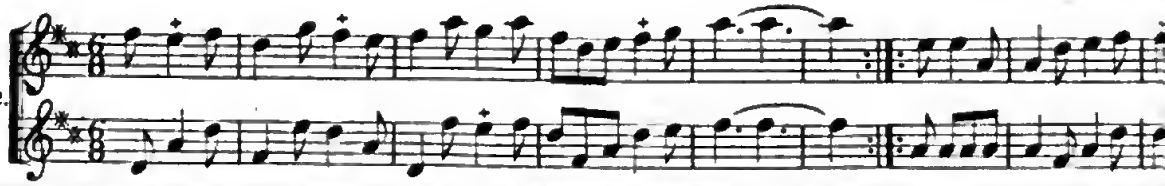

Chasse

s attaquent un Cerf cerf dix Cors.

On ne met pas les Reprises deux fois; de peur qu'elles ne soient trop longues à Sonner: On les a cependant marquées par un Renvoï en cas de besoin.

2. Parties.

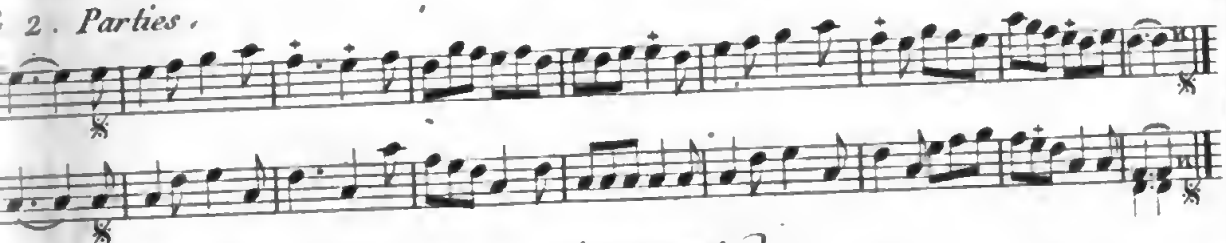

que les Chiens attaquent un Cerf dix Cors jeunement.

XALE, à 2. Parties.

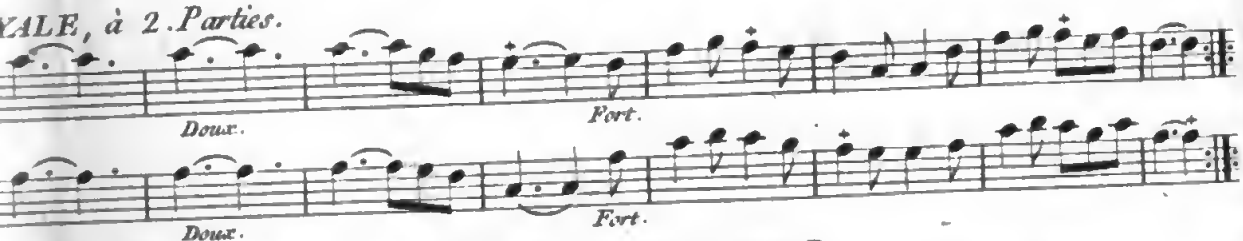

rue les Chiens attaquent un Cerf à sa quatrieme Tête

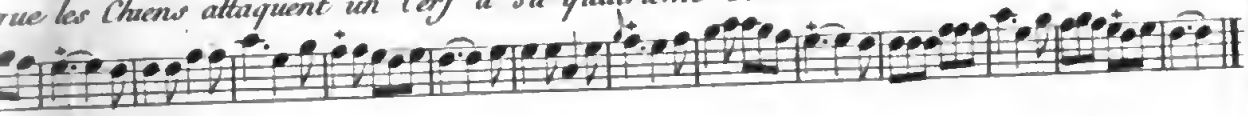

DU ROI, à 2. Parties.

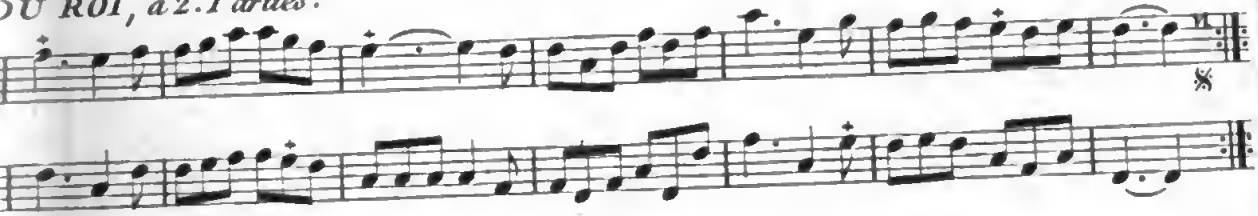

lorsque les Chiens attaquent un Cerf à sa troisieme Tête.

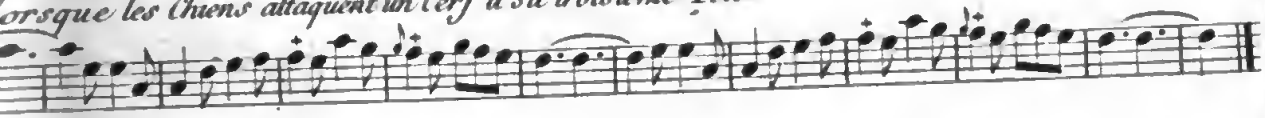

NE, à 2. Parties.

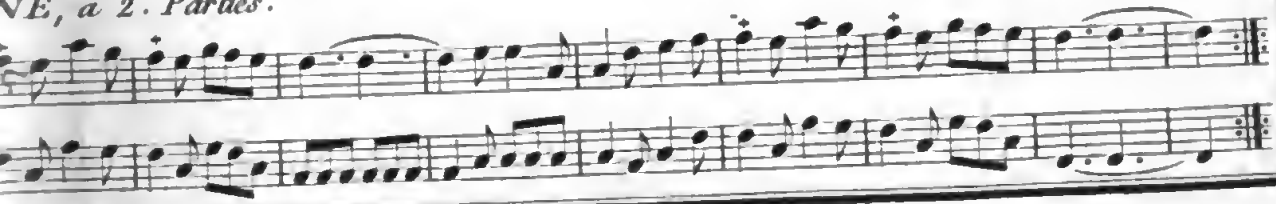

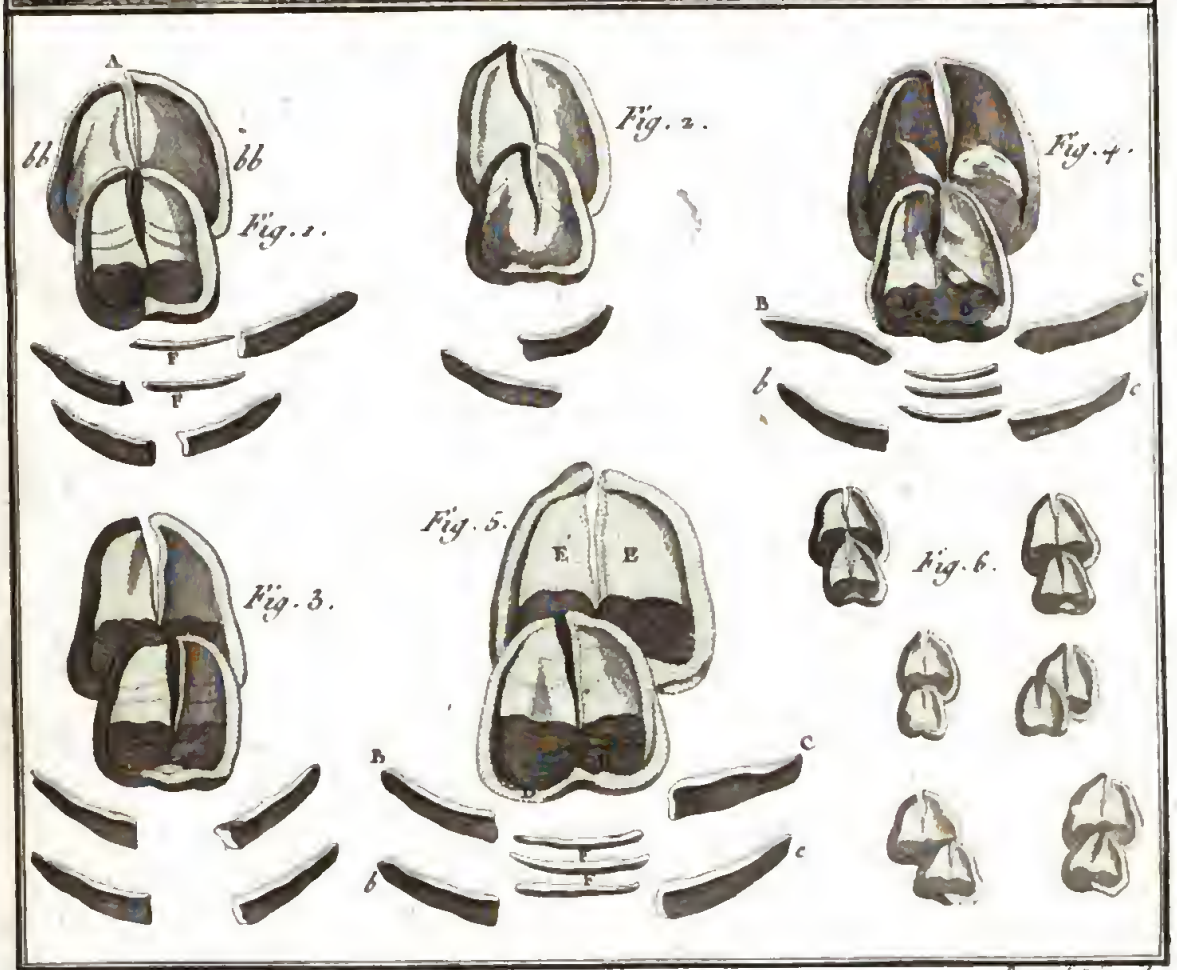

Renard Direxit.

Chasse, Venerie.

N.° 1.

Fig. 1.

Fig. 2.

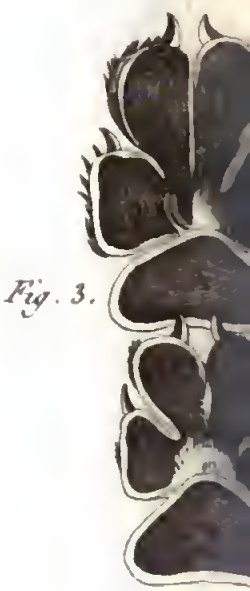

Fig. 3.

Chasses du L

...up, du Renard et Pièges.

Renard Direxit

10.

Digitized by Google

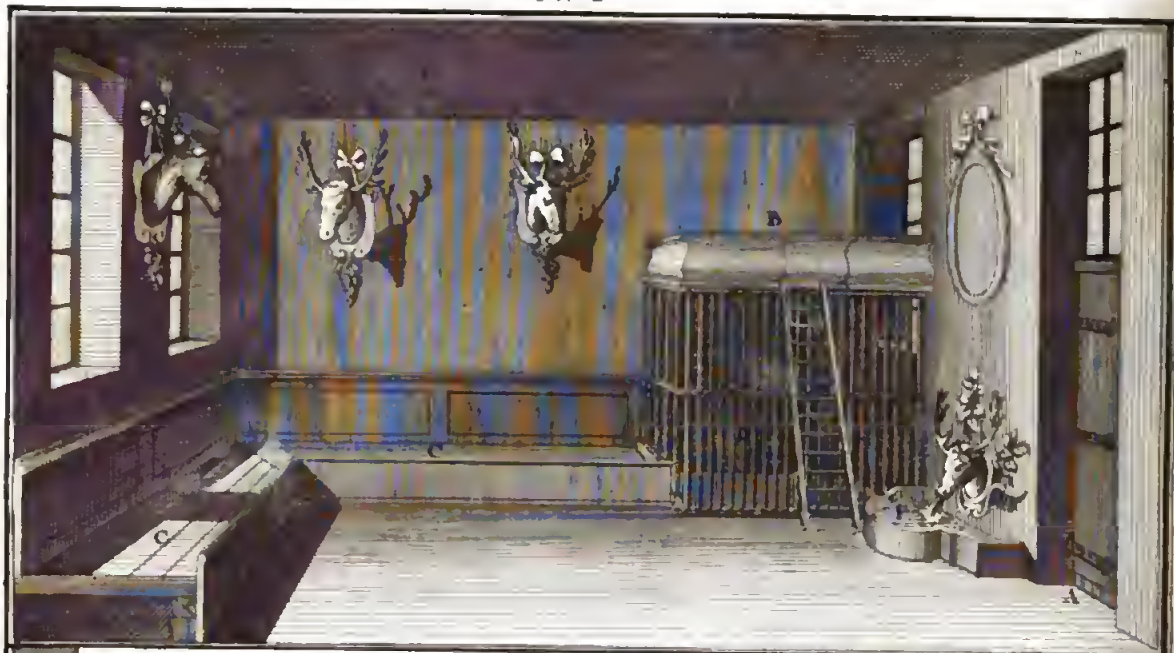

Fig. 1.

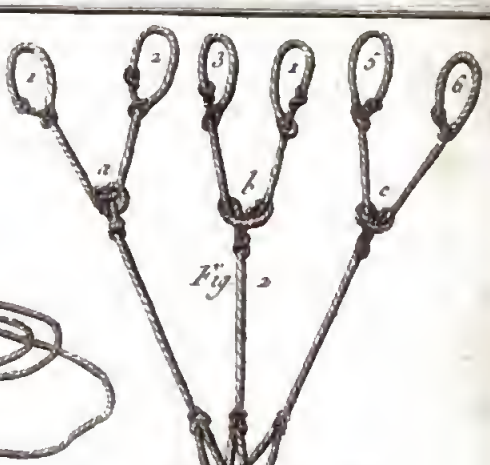

Fig. 2

Fig. 3

Fig. 4

Fig. 5.

Fig. 6.

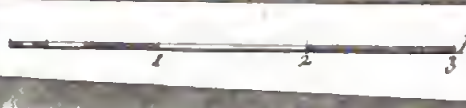

Fig. 7.

Fig. 8.

Chasse, Venerie, le

Digitized by Google

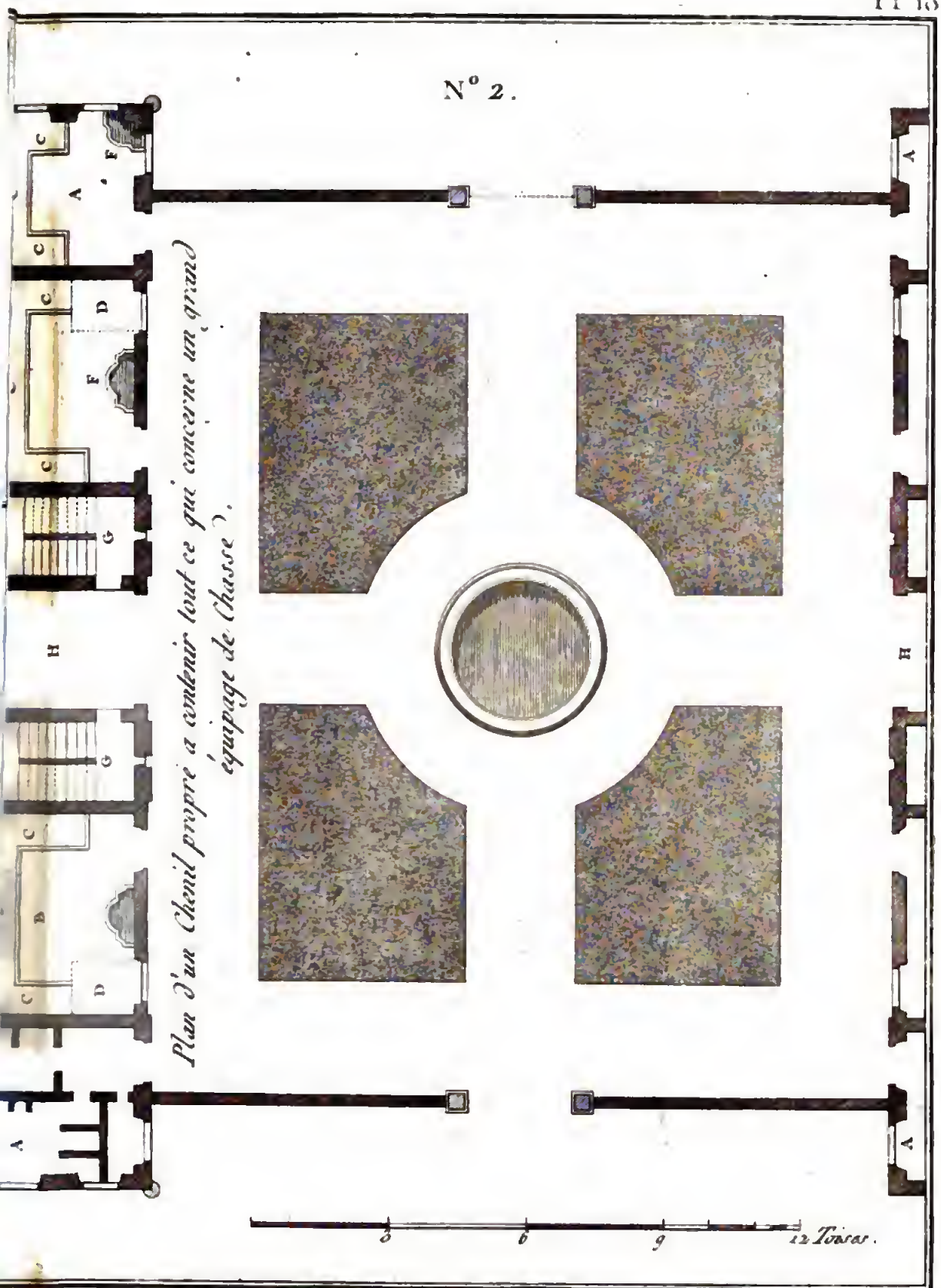

Chenil et Developpement.

Benard Direxit.

Digitized by Google

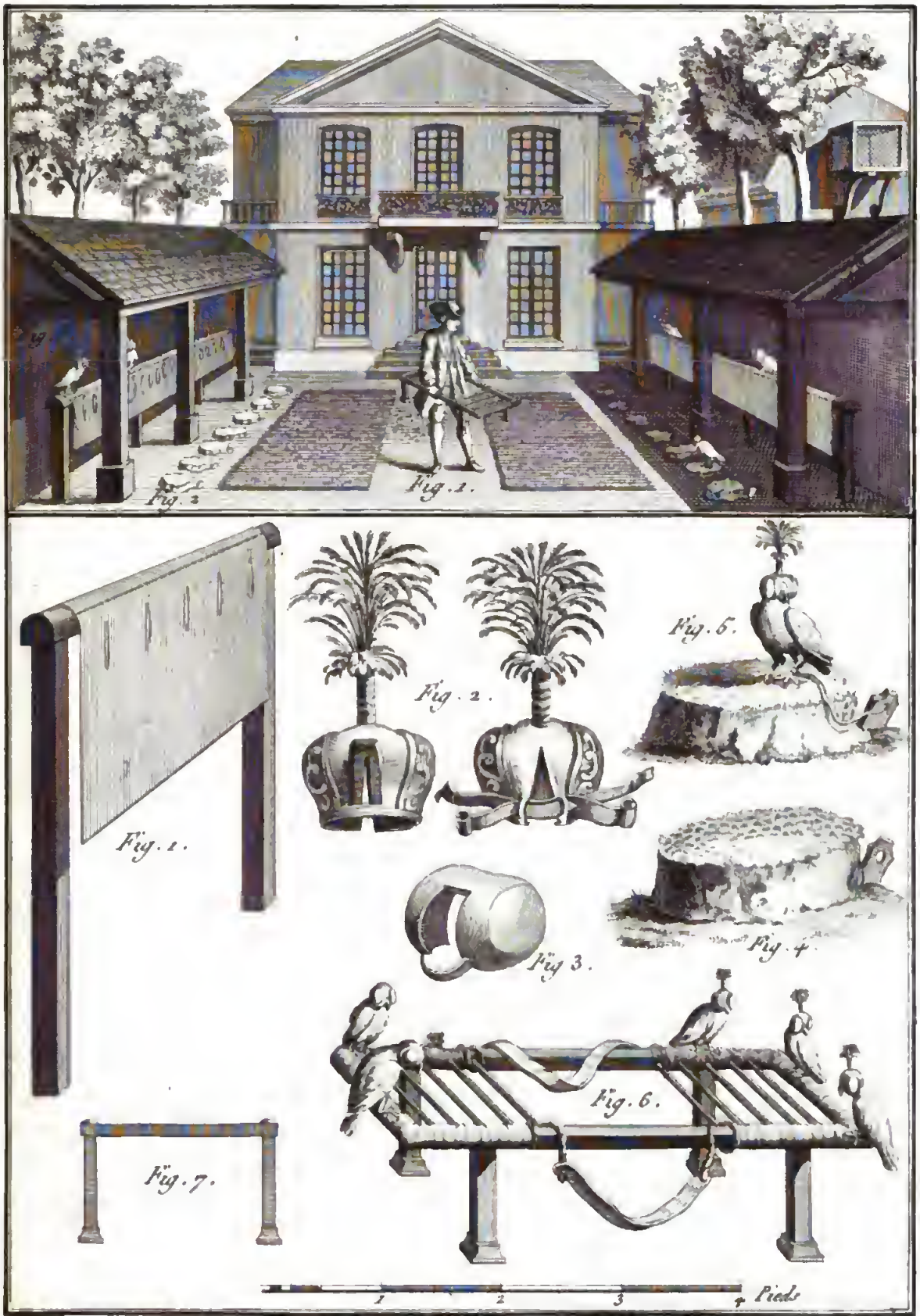

Chasse, Fauconerie.

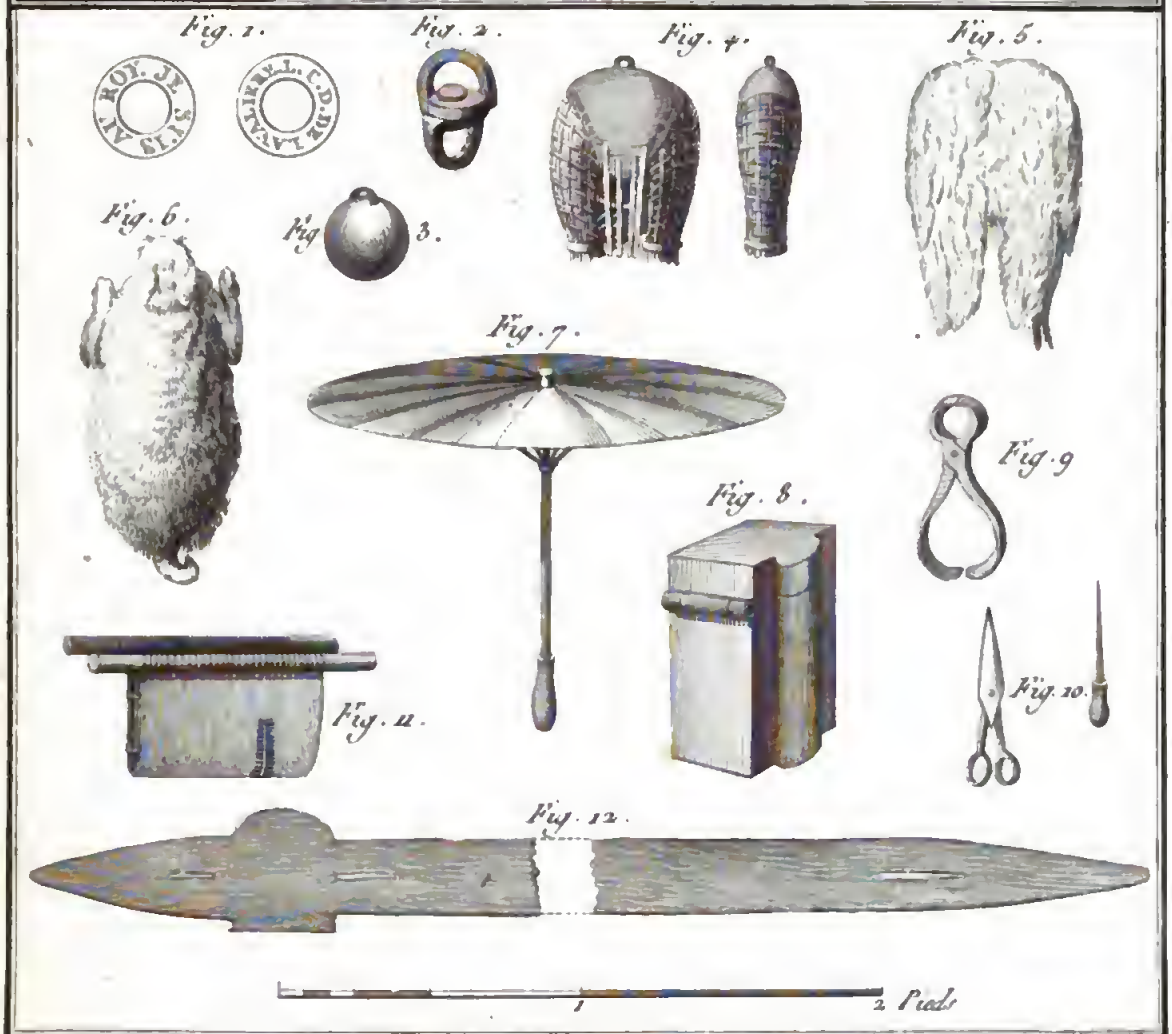

Chasse, Fauconerie.

Bernard Direxit.

12.

Digitized by Google

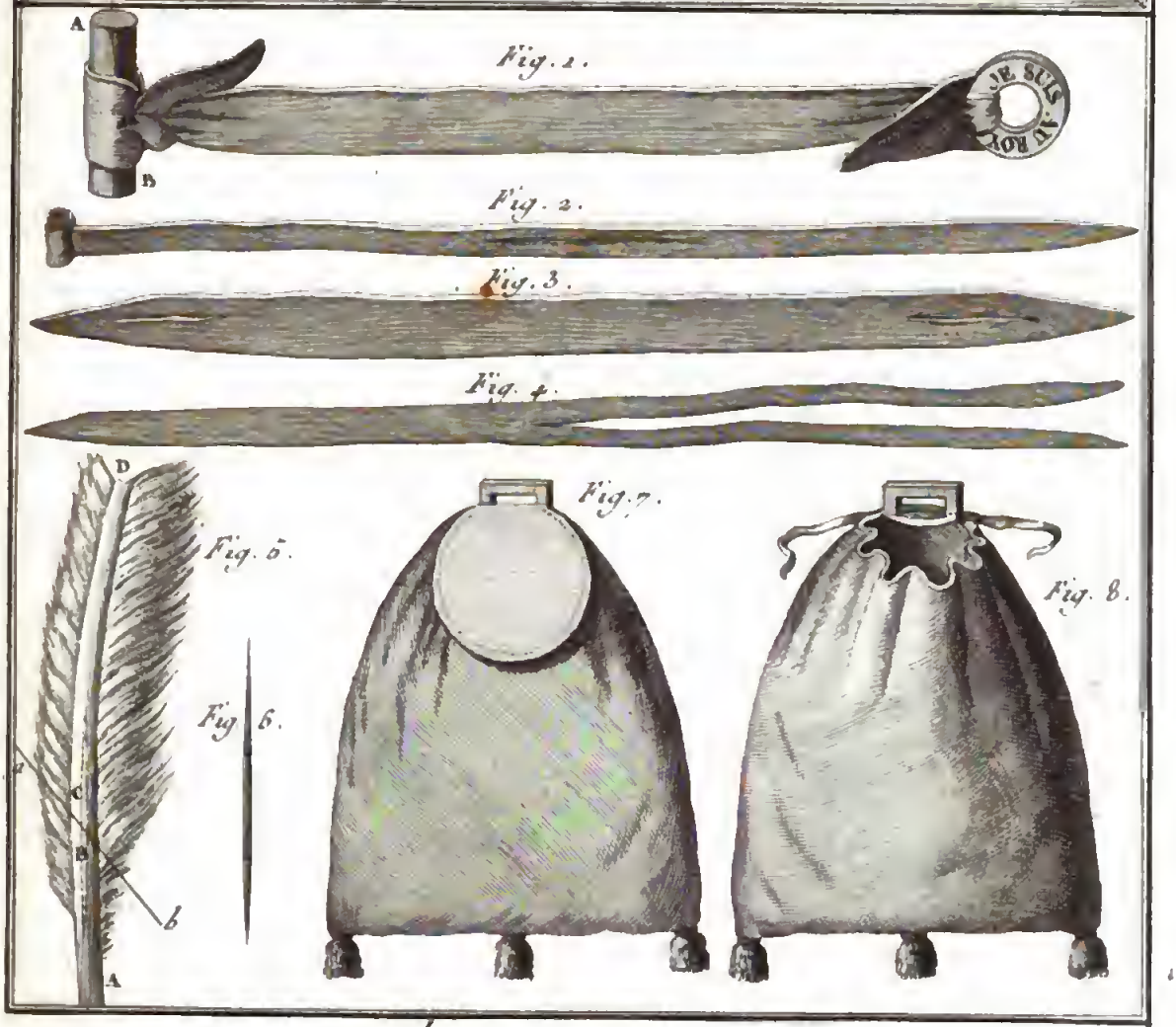

Chasse, Fauconerie.

Digitized by Google

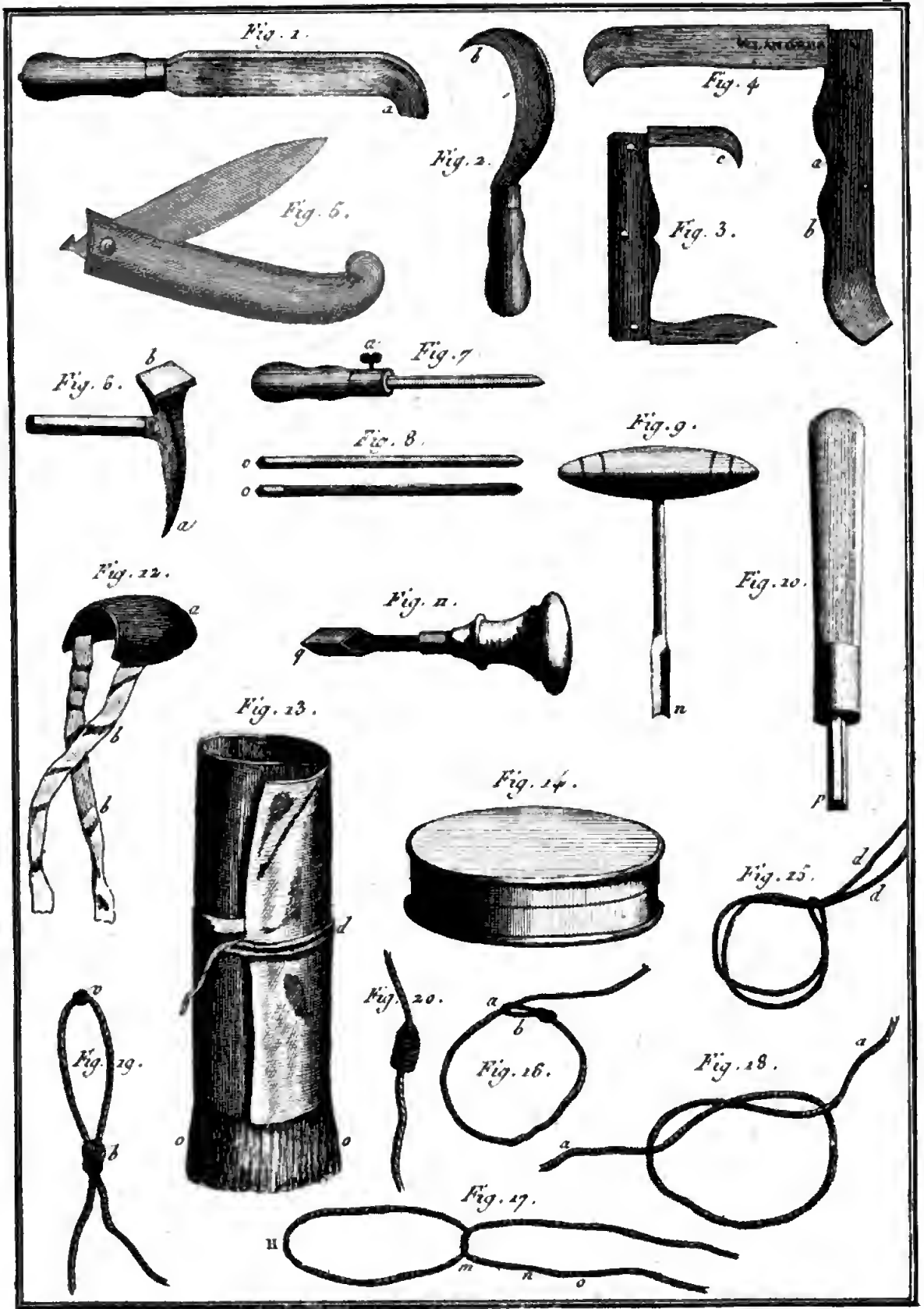

Chasses, Petites Chasses et Pièges.

Digitized by Google

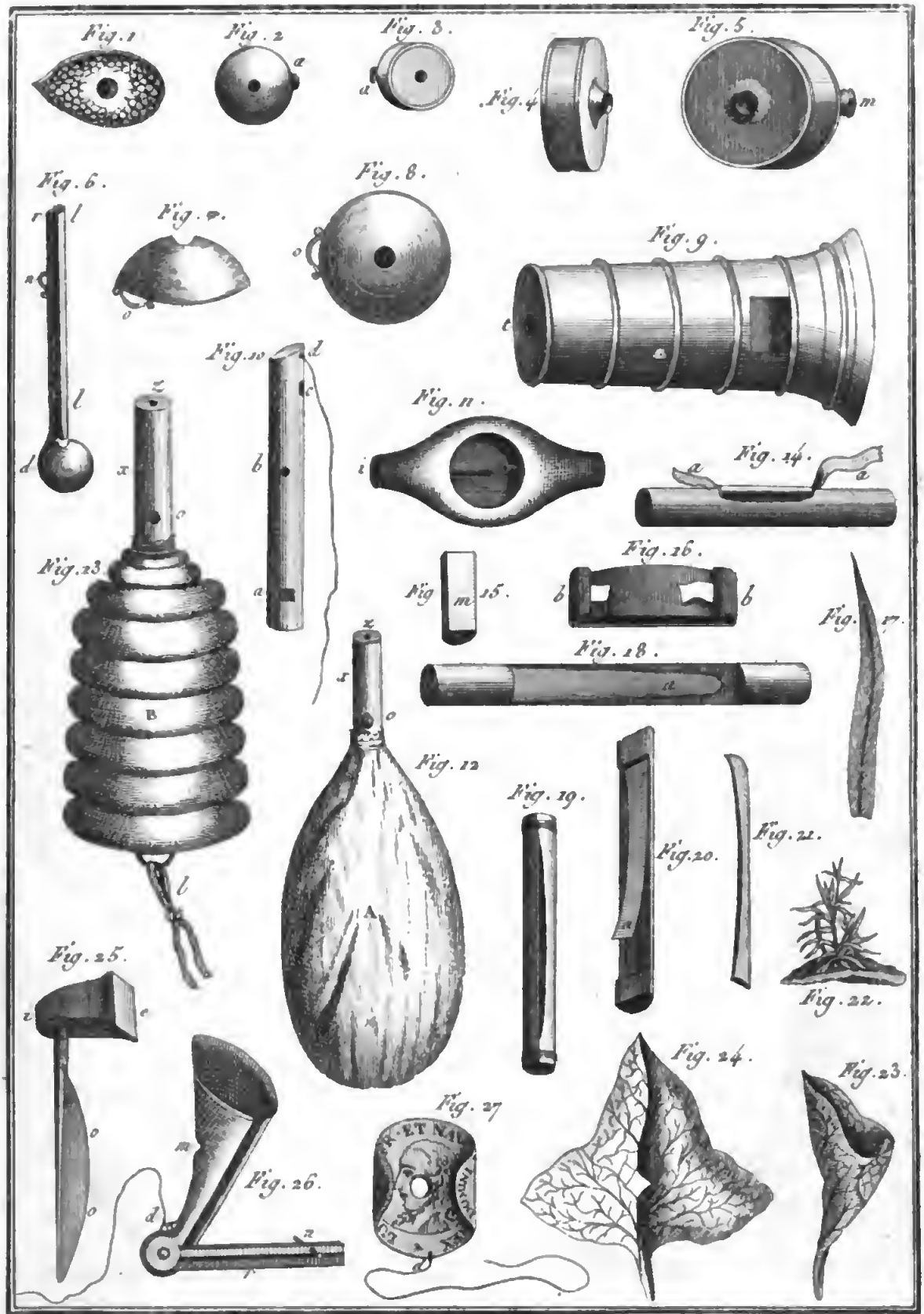

Chasse, Petites Chasses et Pieges

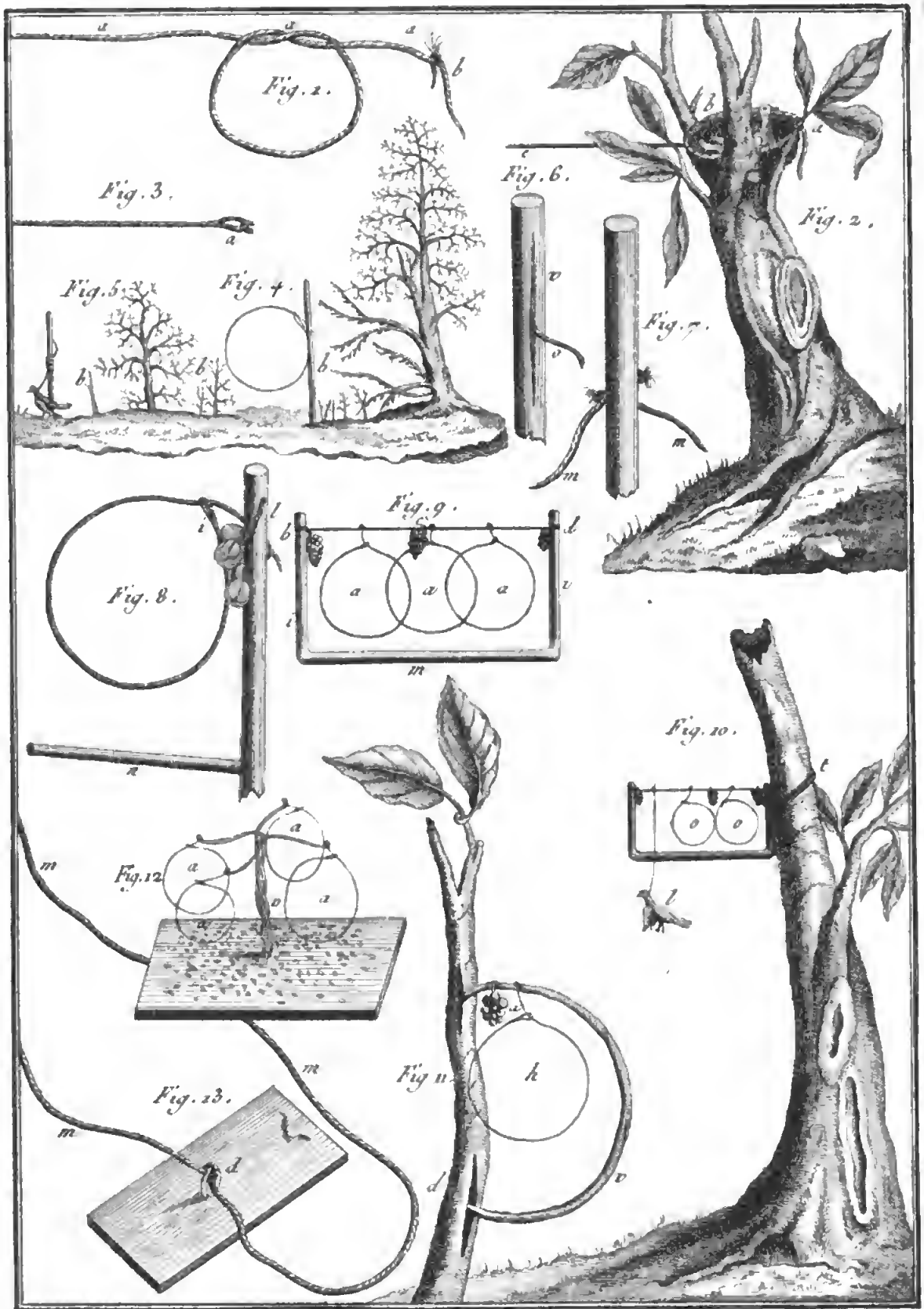

Chasse, Petites Chasses et Pièges. 15.

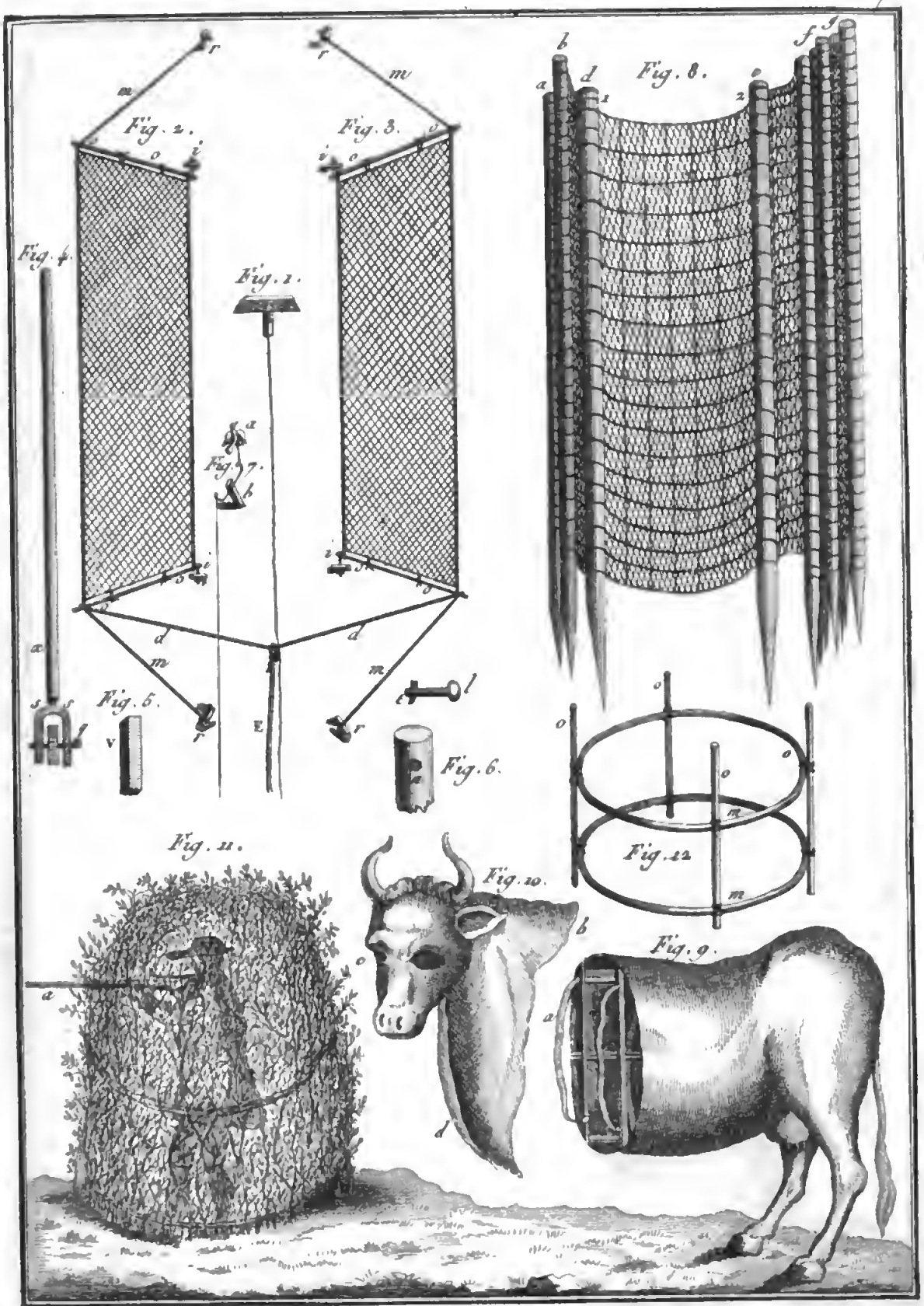

Chasse, Petites Chasses et Pieges.

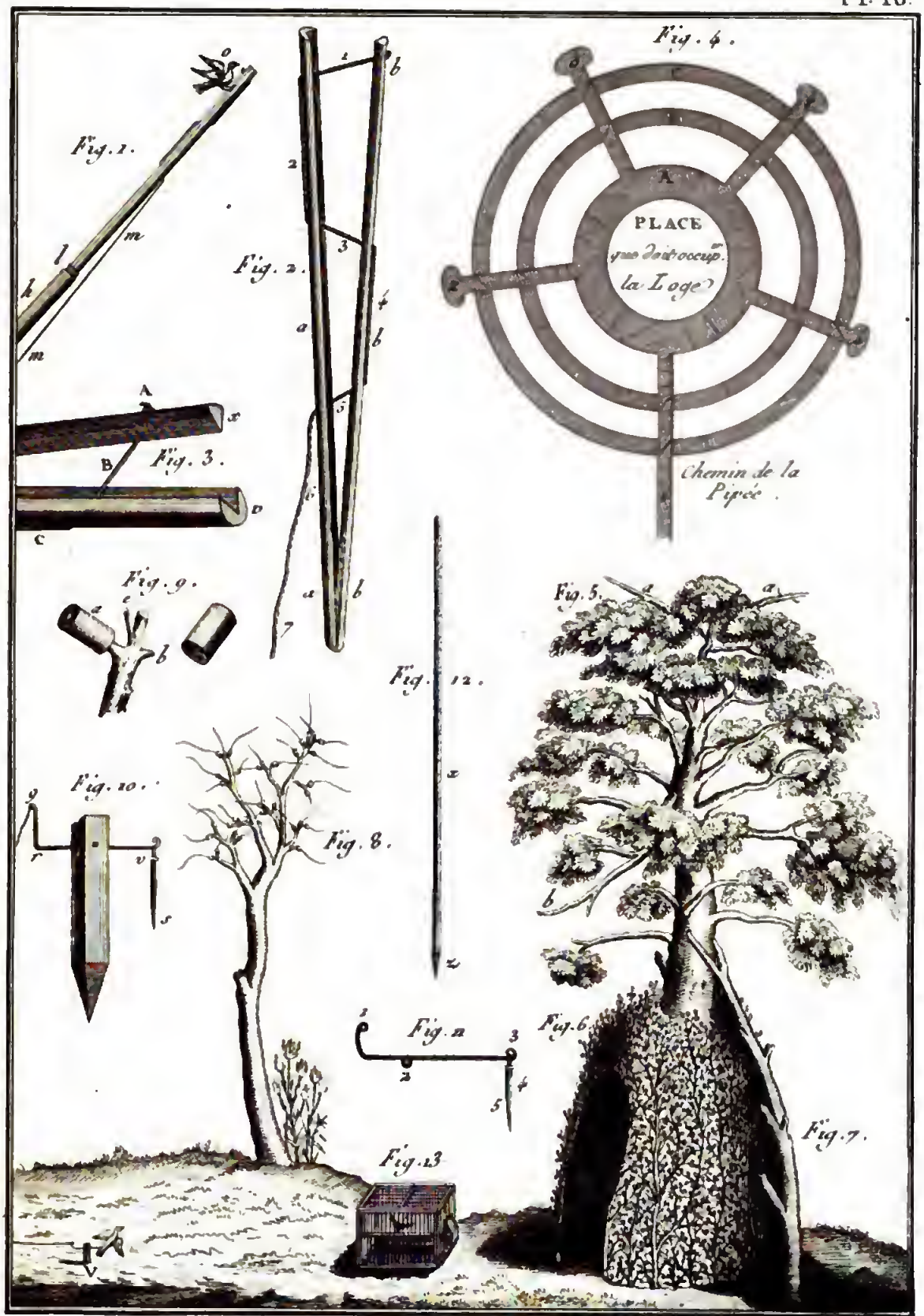

Chasse, Petites Chasses et Pièges.

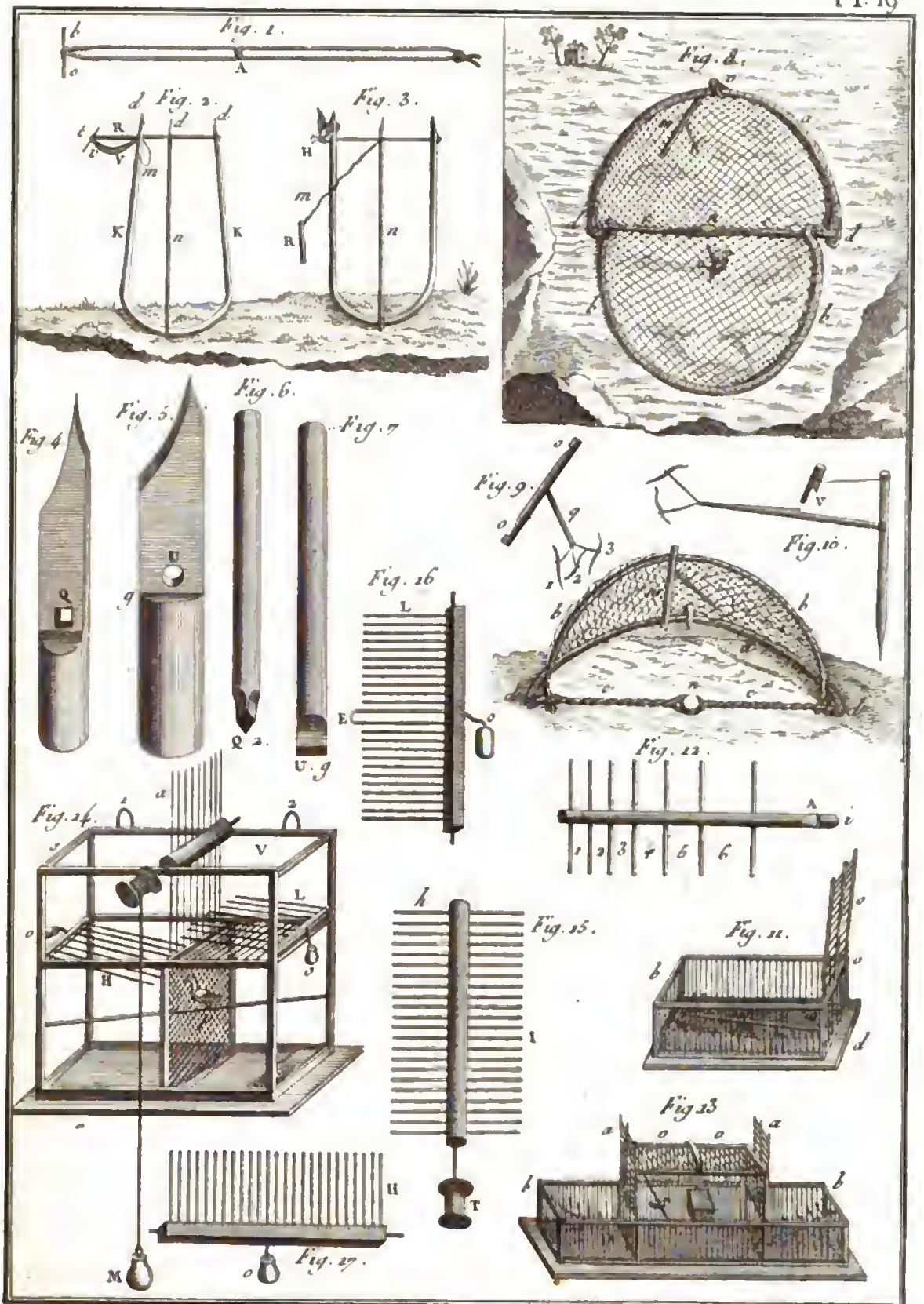

Chasse, Petites Chasses et Pièges.

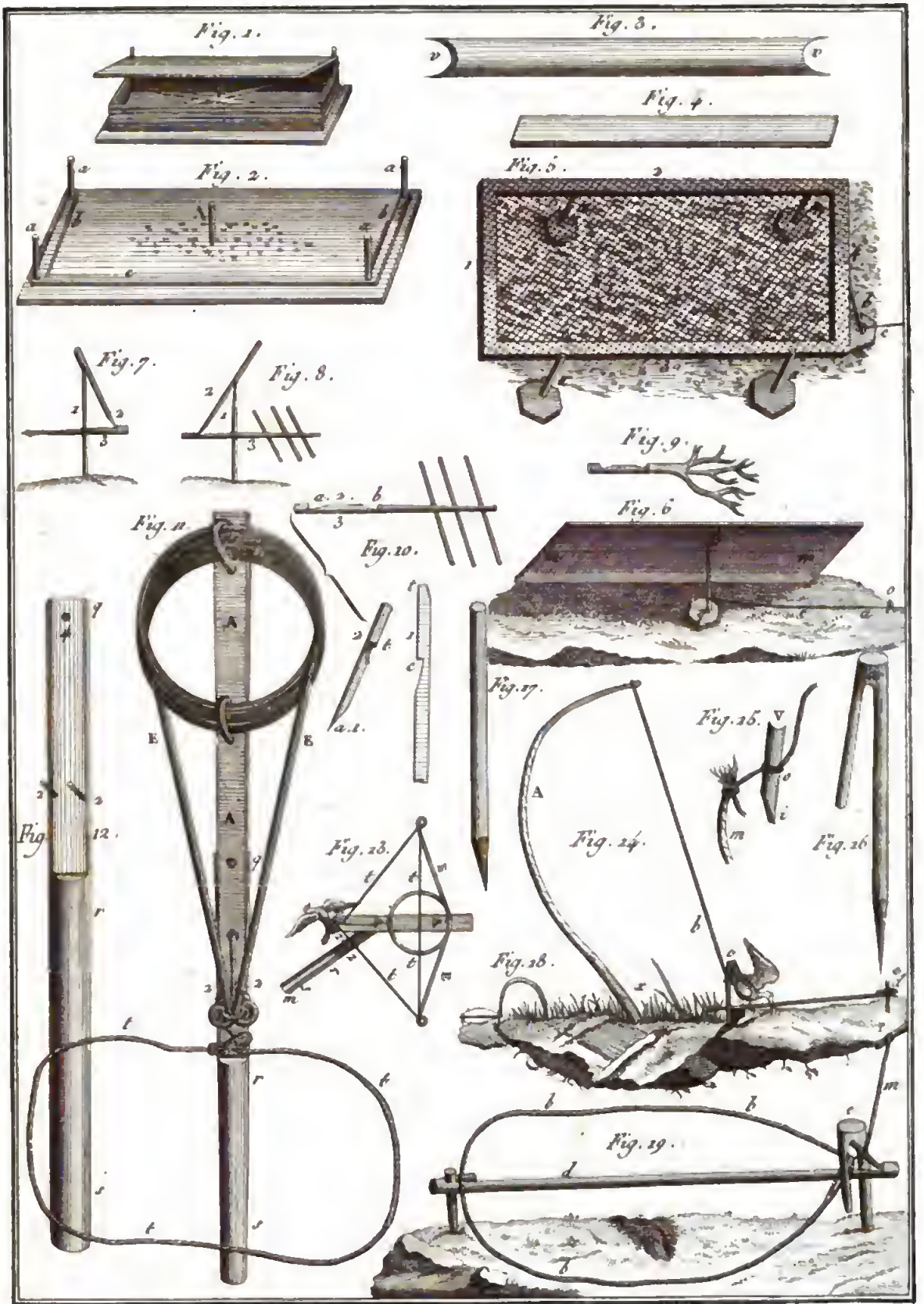

Chasse, Petites Chasses et Pièges.

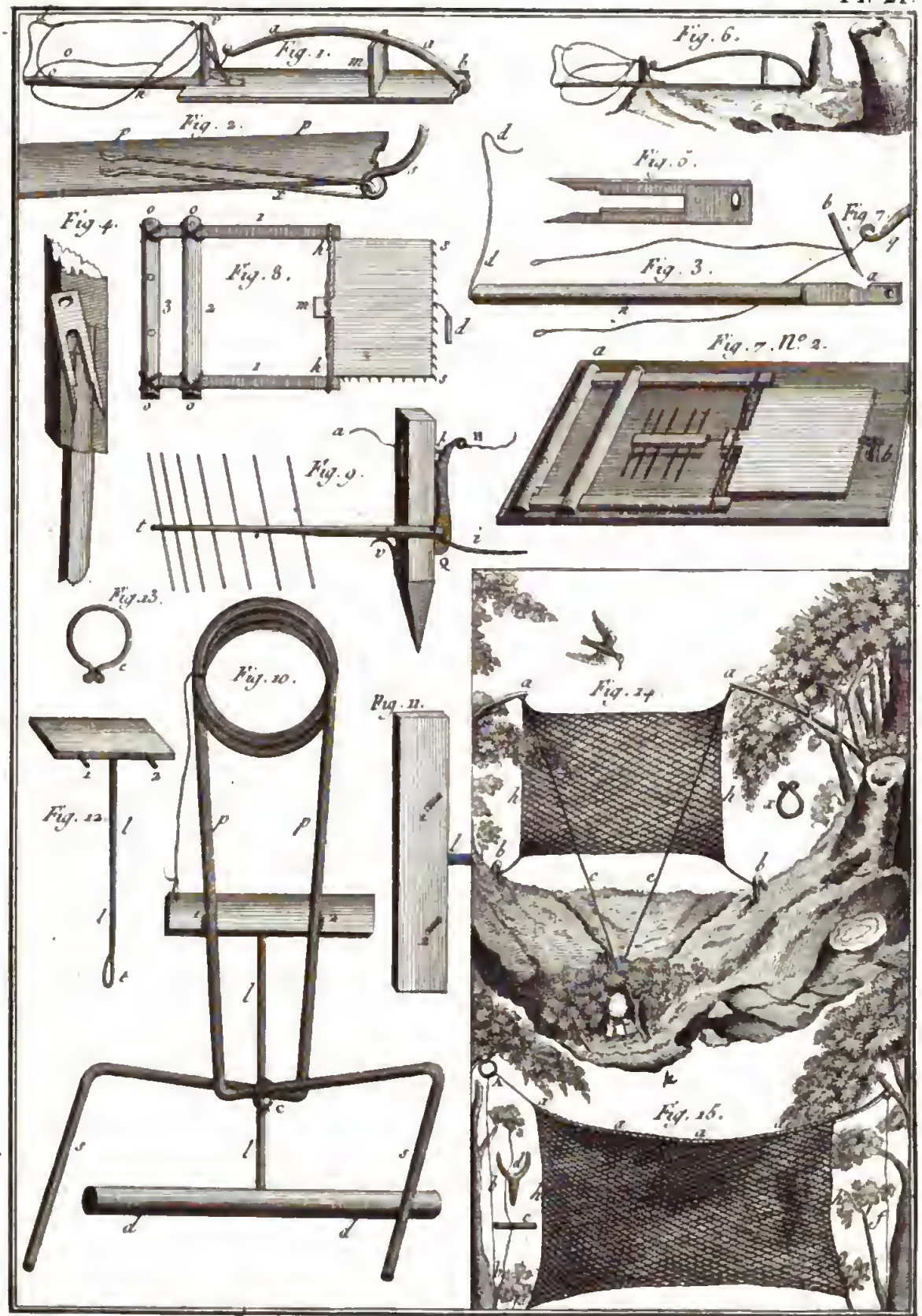

Chasse, Petites Chasses et Pièges.

Digitized by Google

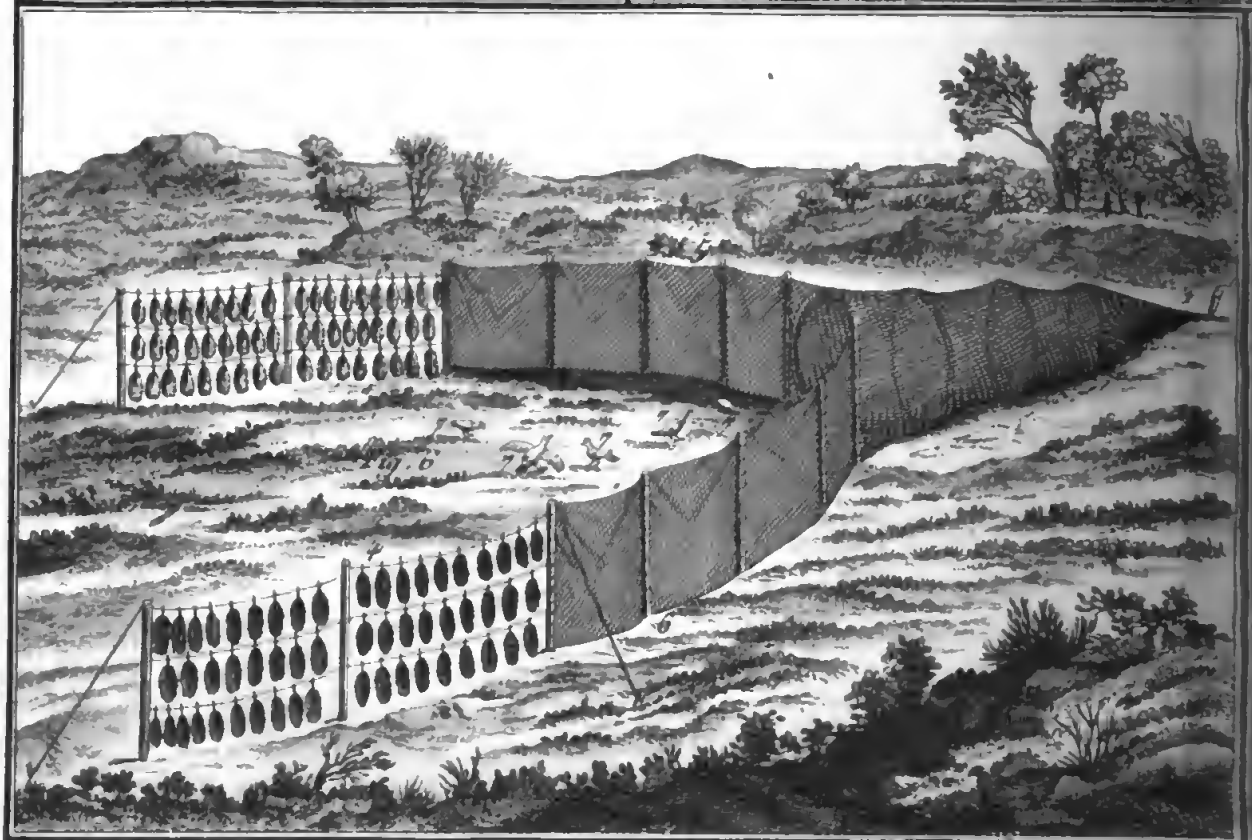

Chasse, Pelu

Digitized by Google

Fig. 4.

Fig. 5.

Fig. 3.

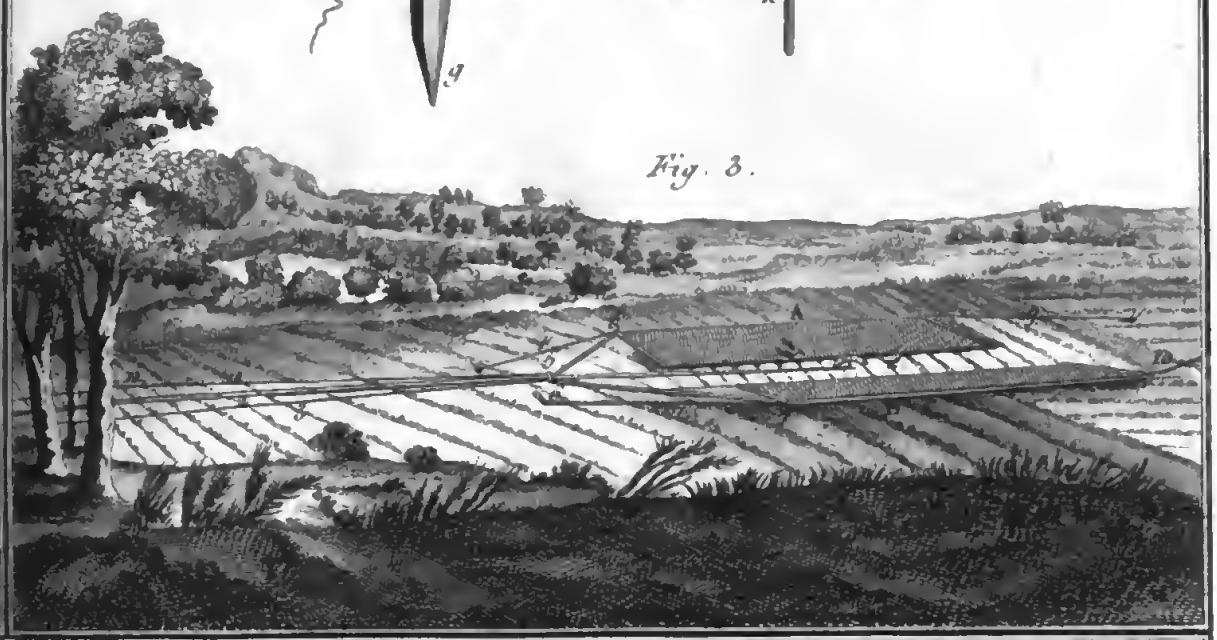

Fig. 7.

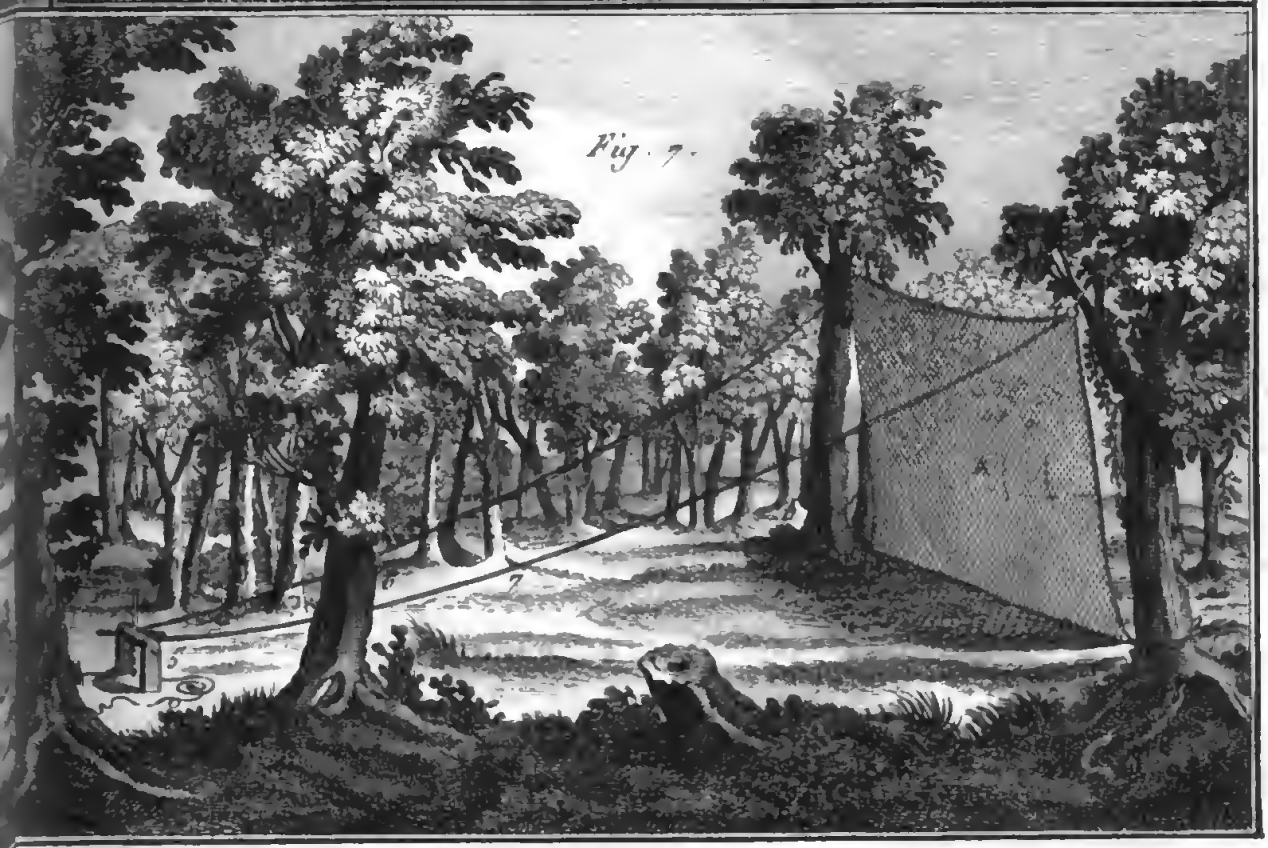

Digitized by Google

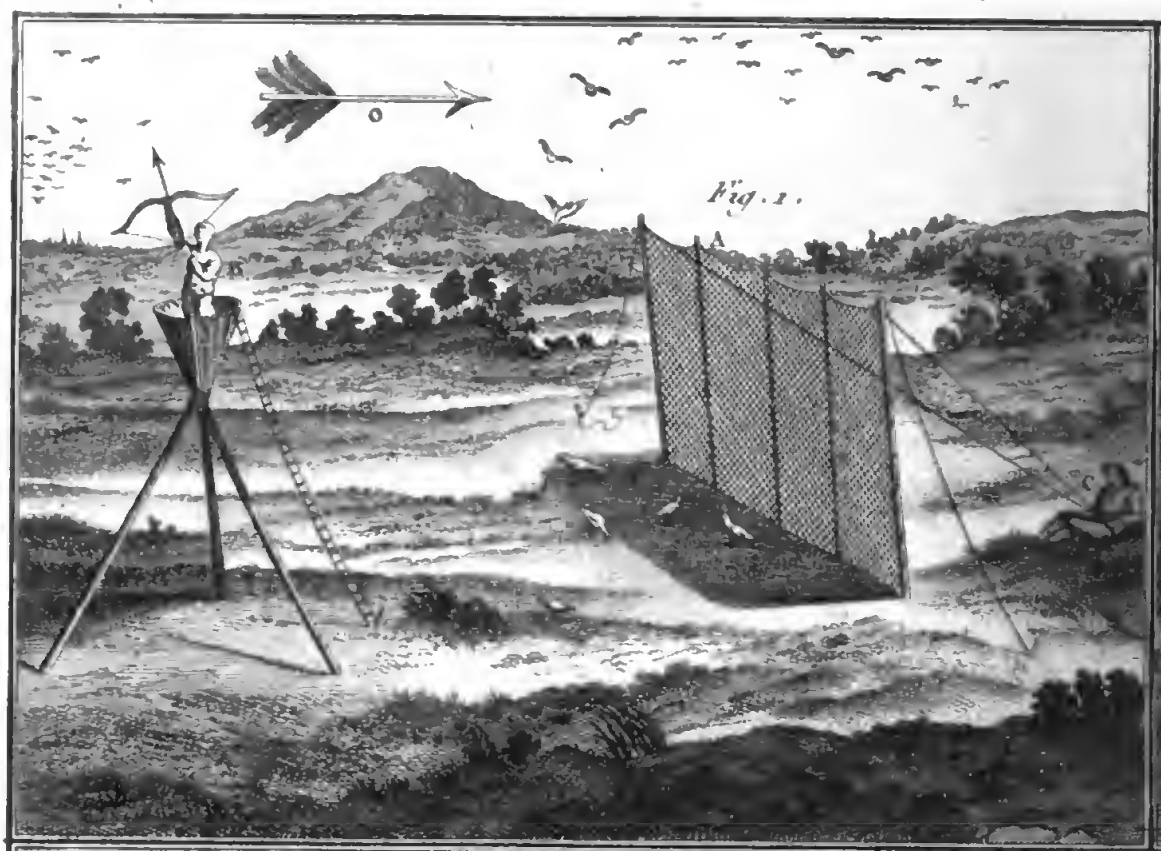

Chasses, Petit

Digitized by Google

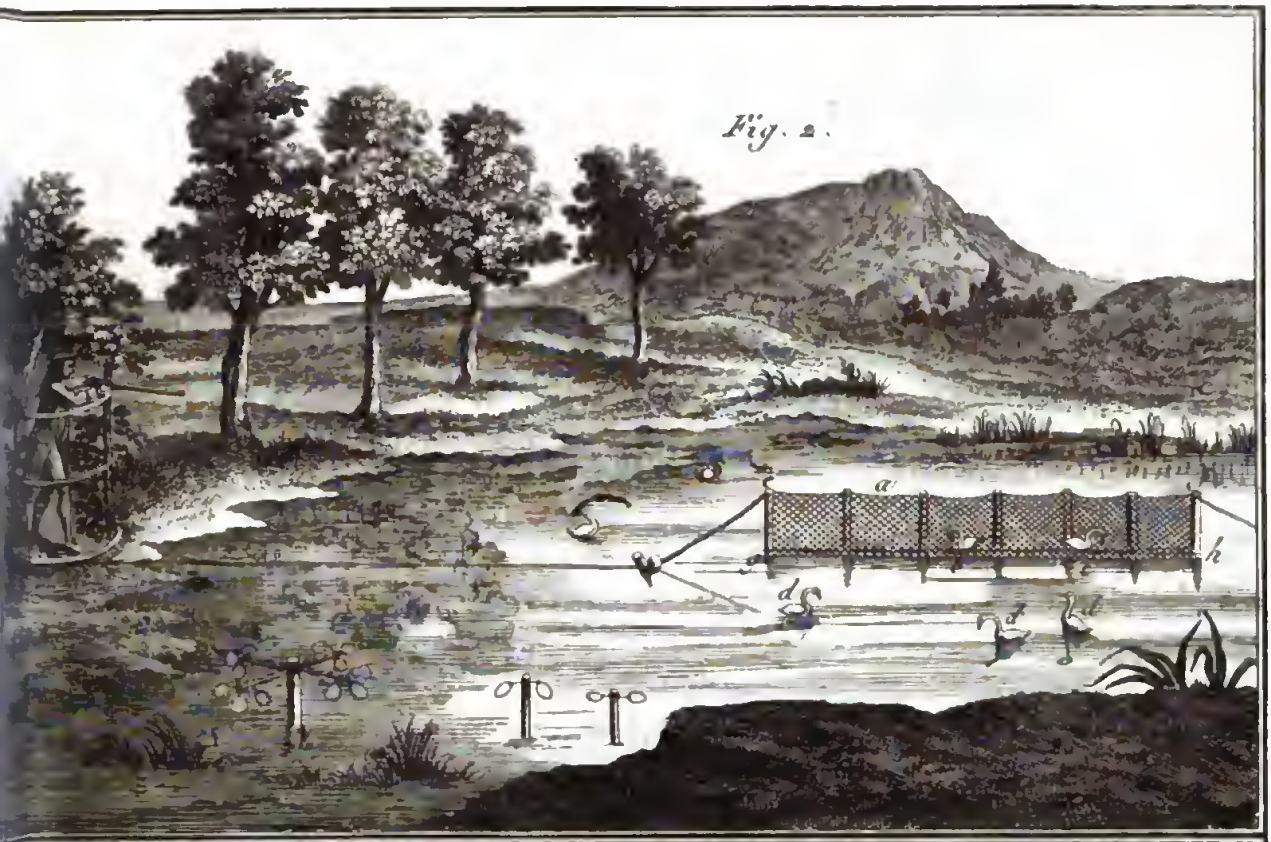

Digitized by Google

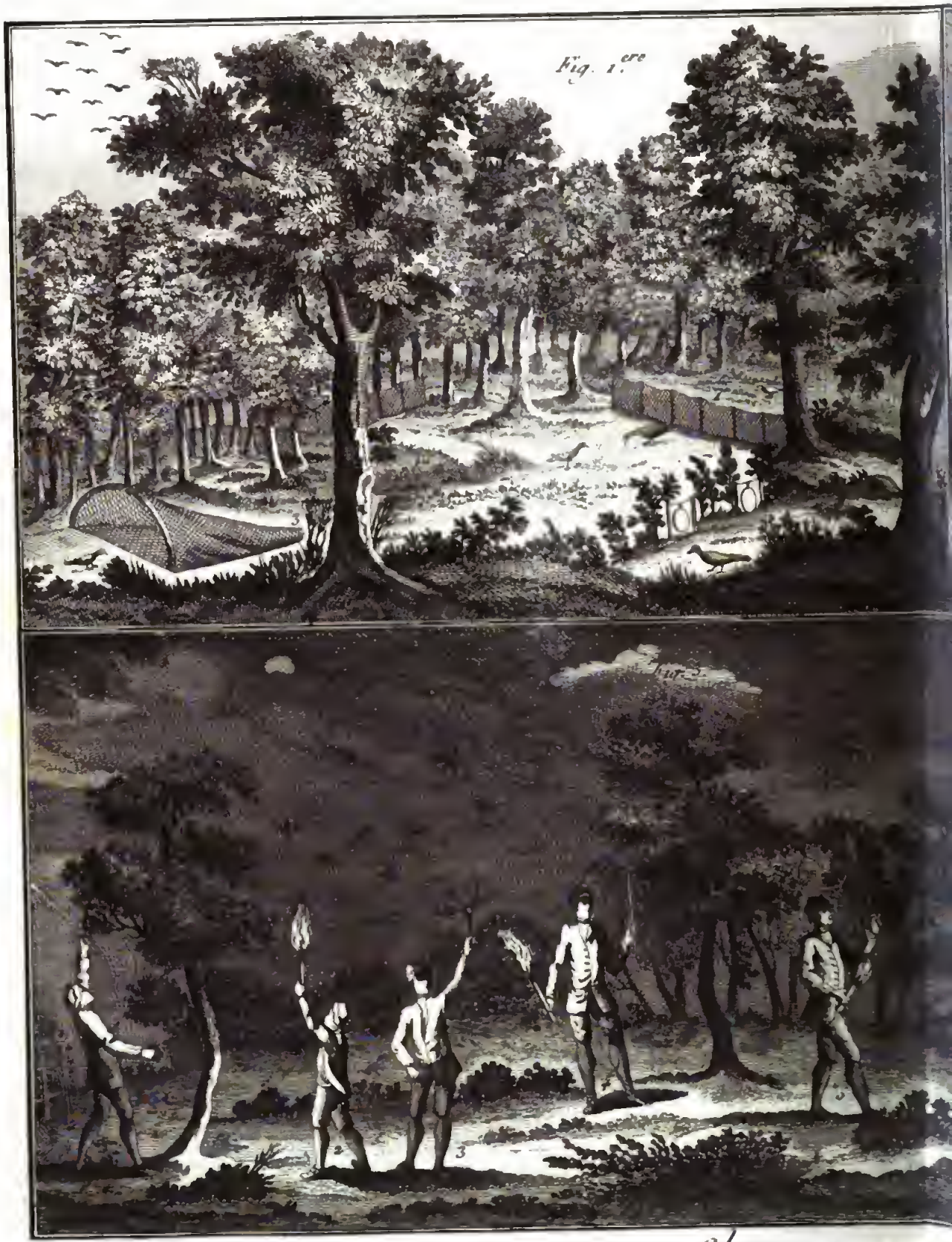

Chasse, Petites

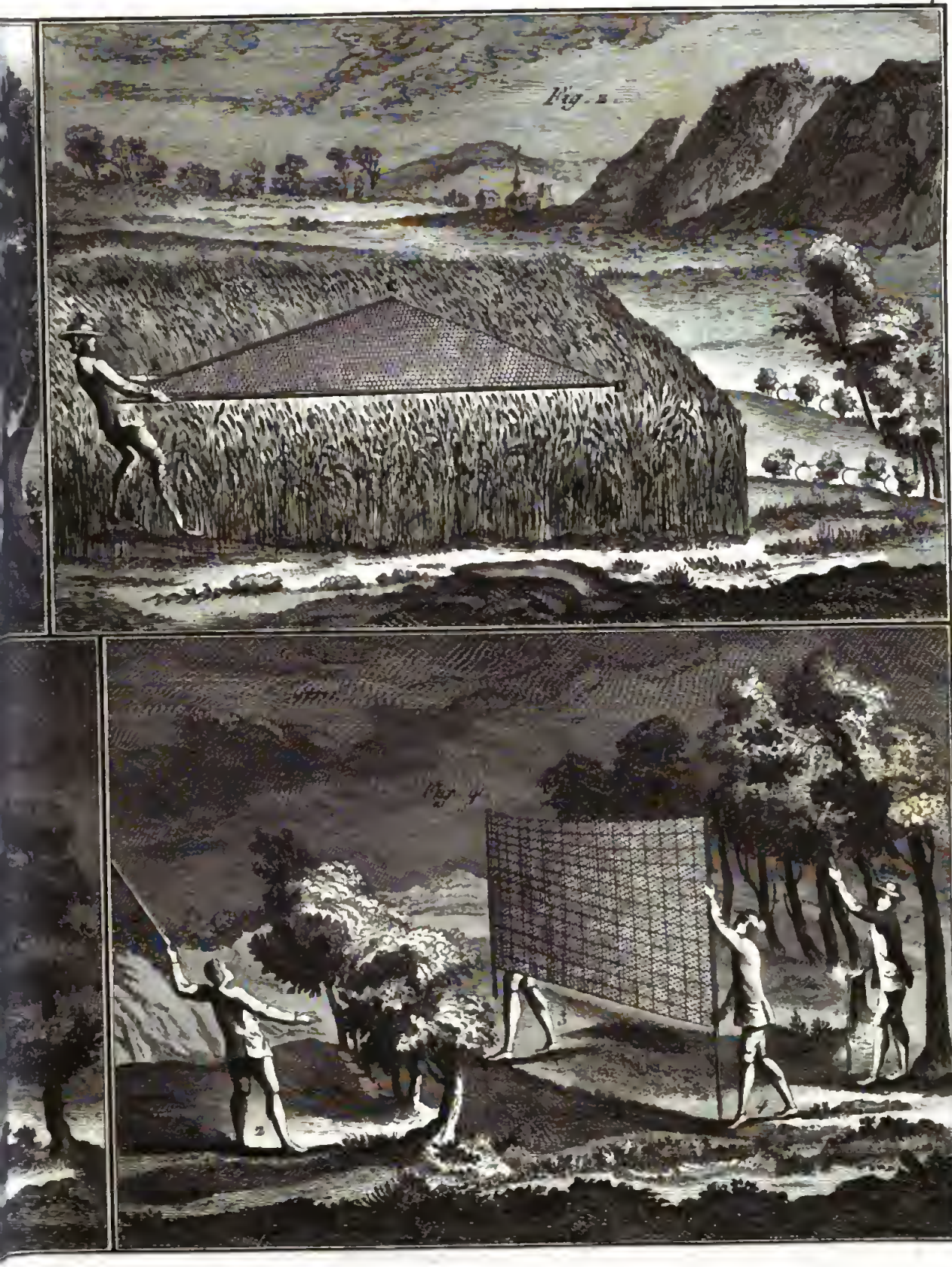

Chasses et Piéges

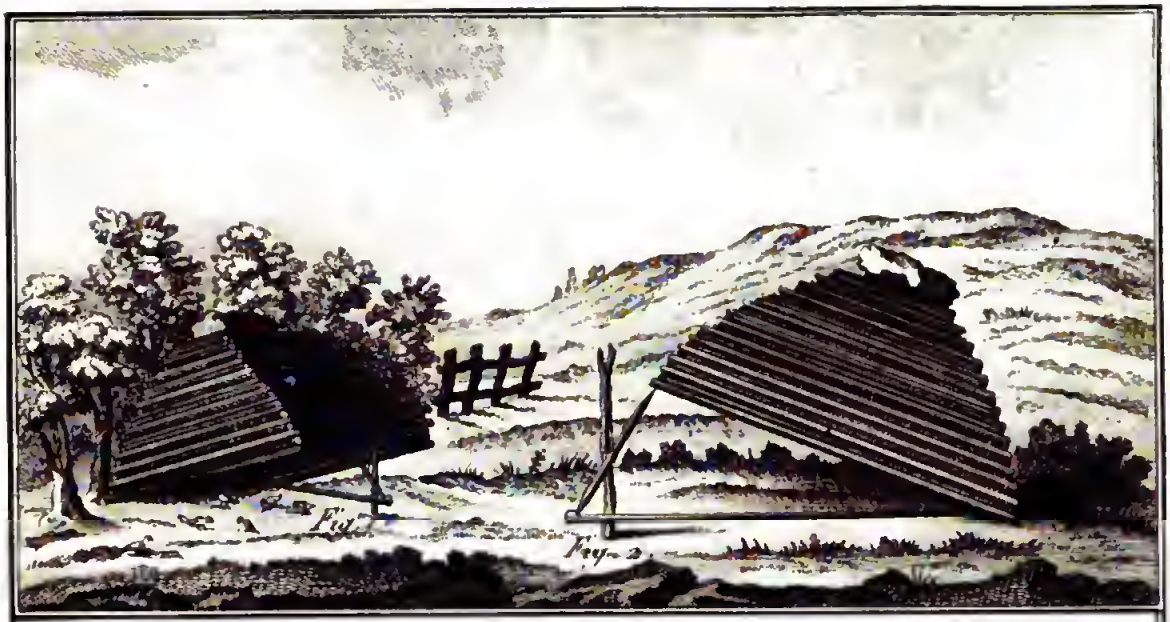

Fig. 1.

Fig. 2.

Fig. 5.

Fig. 3.

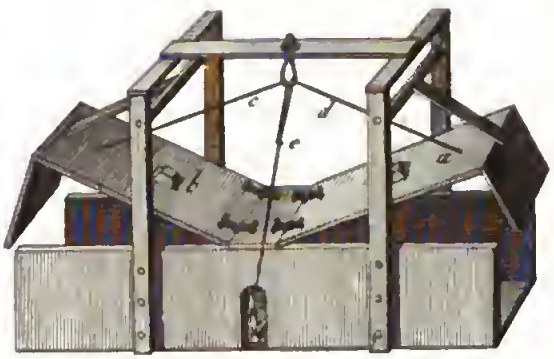

Fig. 4.

Fig. 6.

Fig. 7.

Fig. 10.

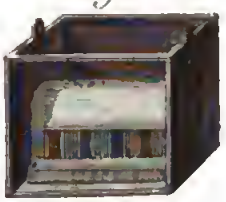

Fig. 8.

Fig. 9.

Chasse, Petites Chasses et Pièges.

Digitized by Google

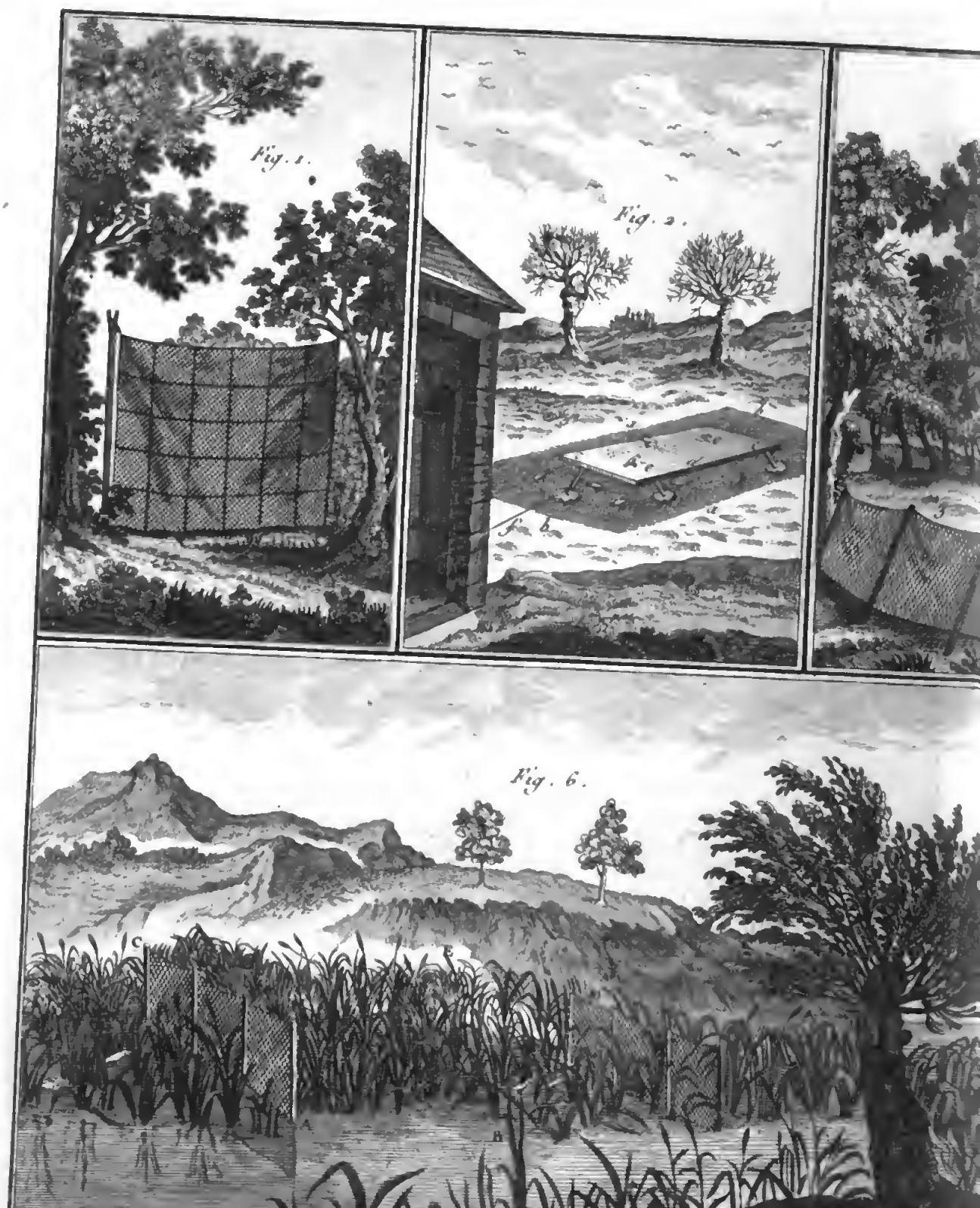

Chasse, Pêche

Digitized by Google

Fig. 3.

Fig. 5.

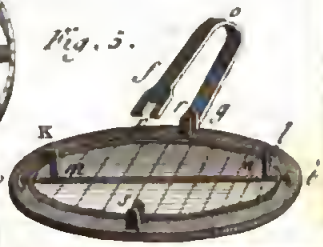

Fig. 4.

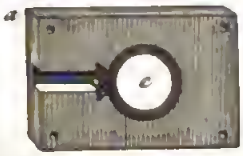

Fig. 6.

Fig. 9.

Fig. 10.

Fig. 7.

Digitized by Google

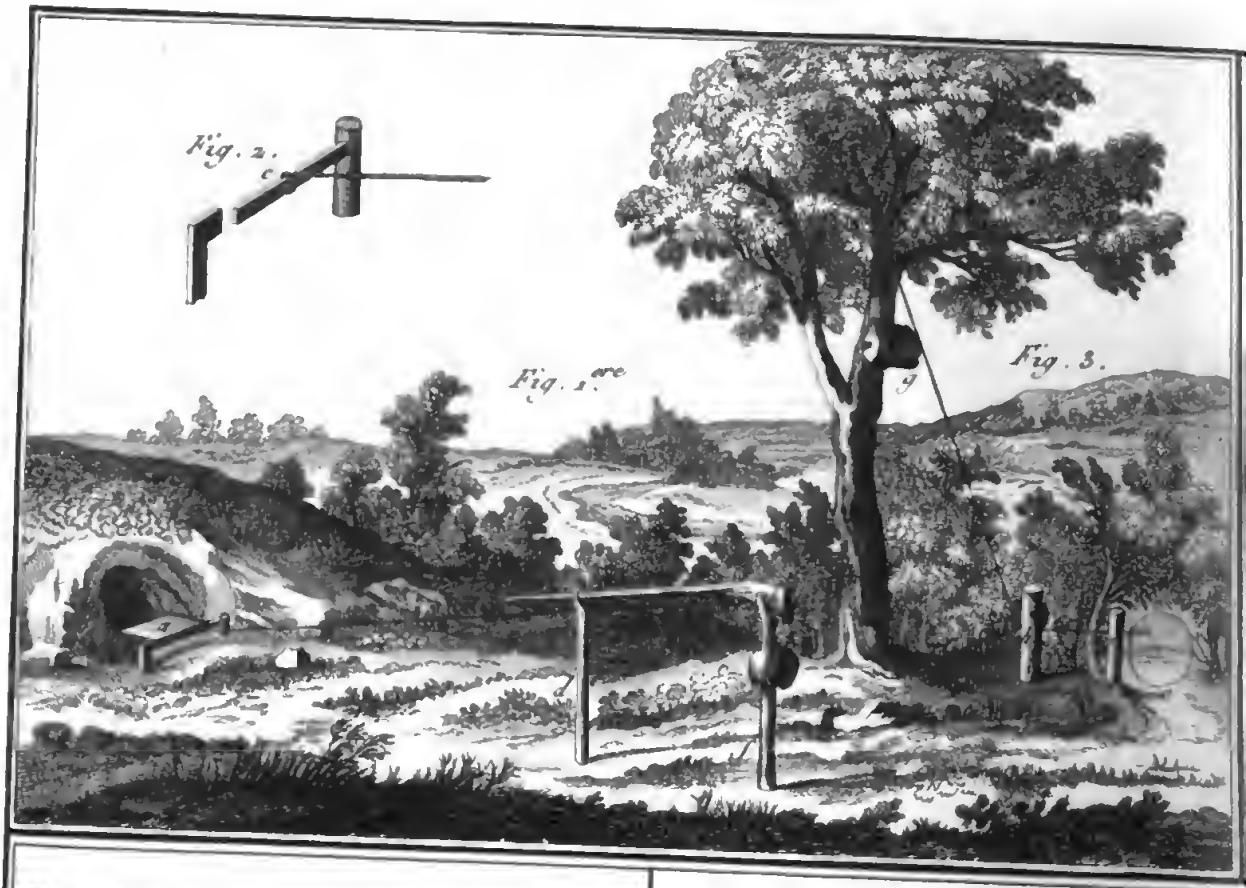

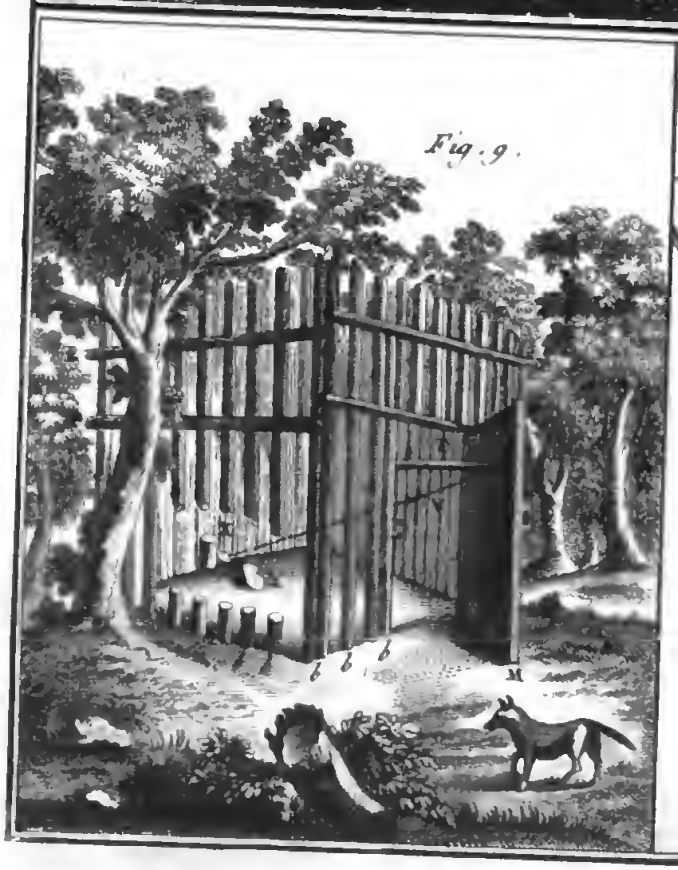

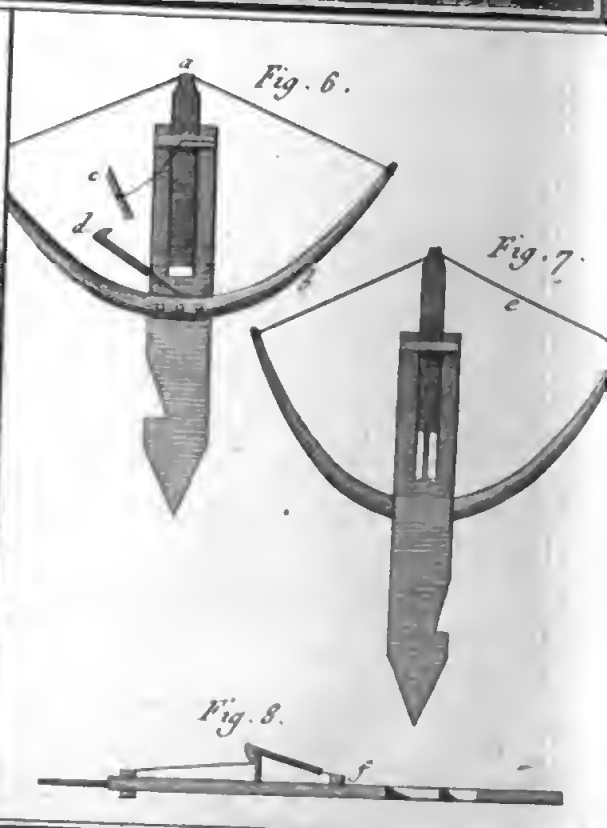

Chasse, Petites

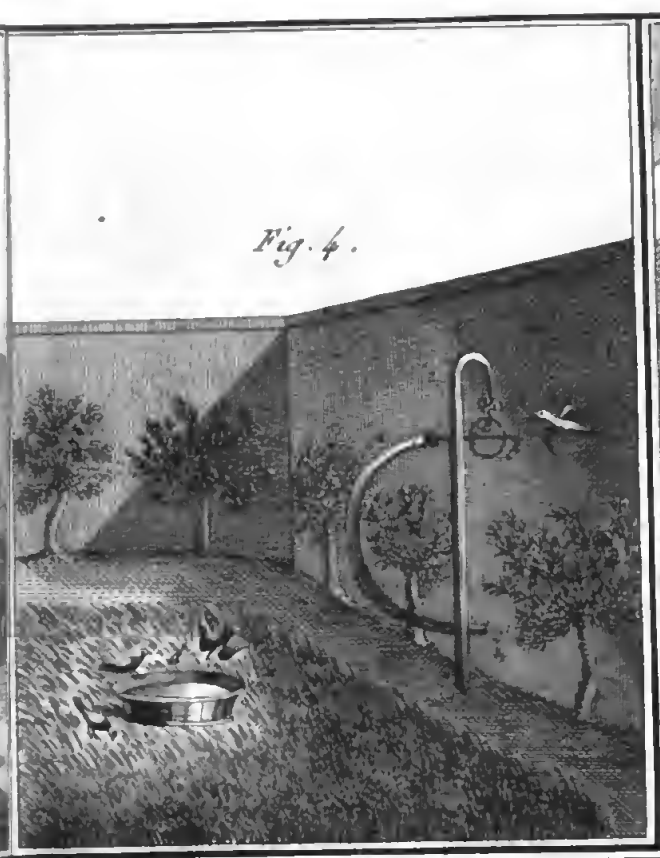

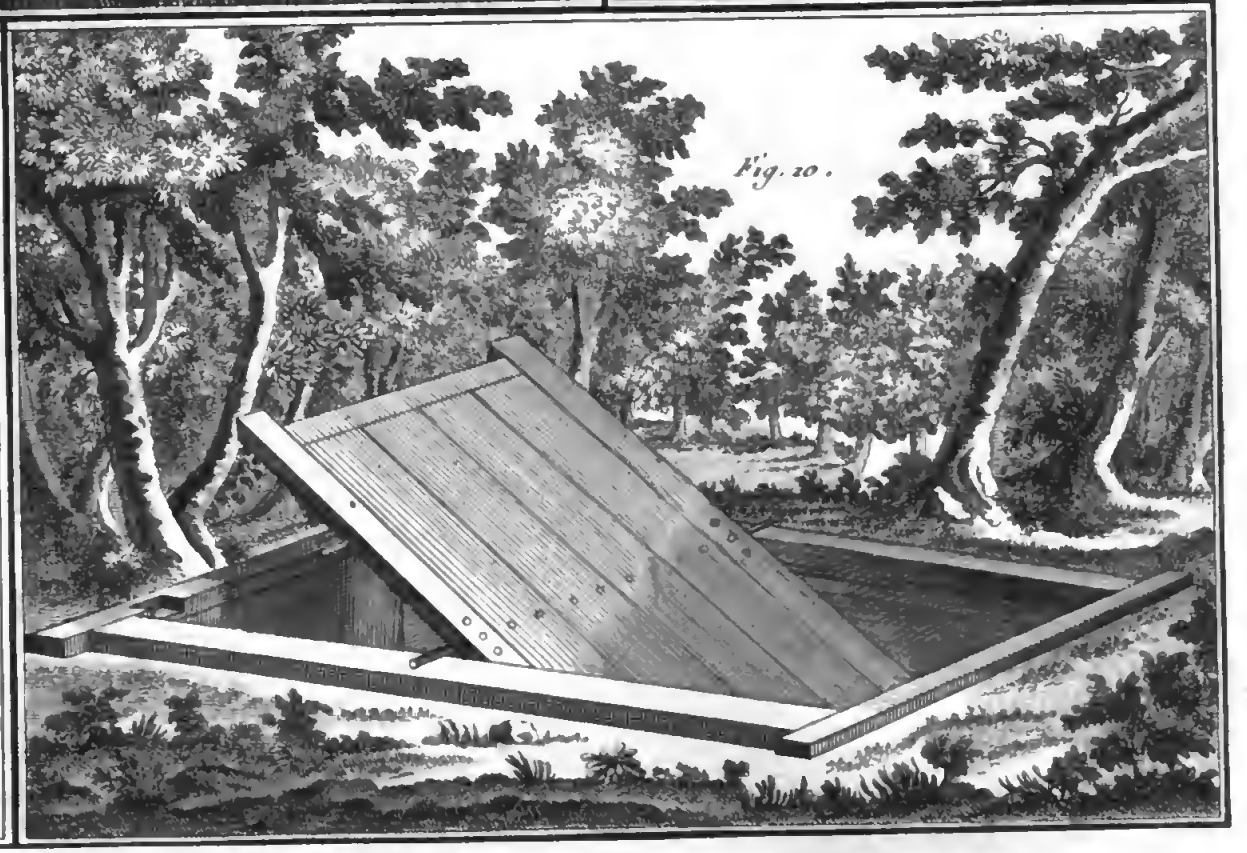

Digitized by Google

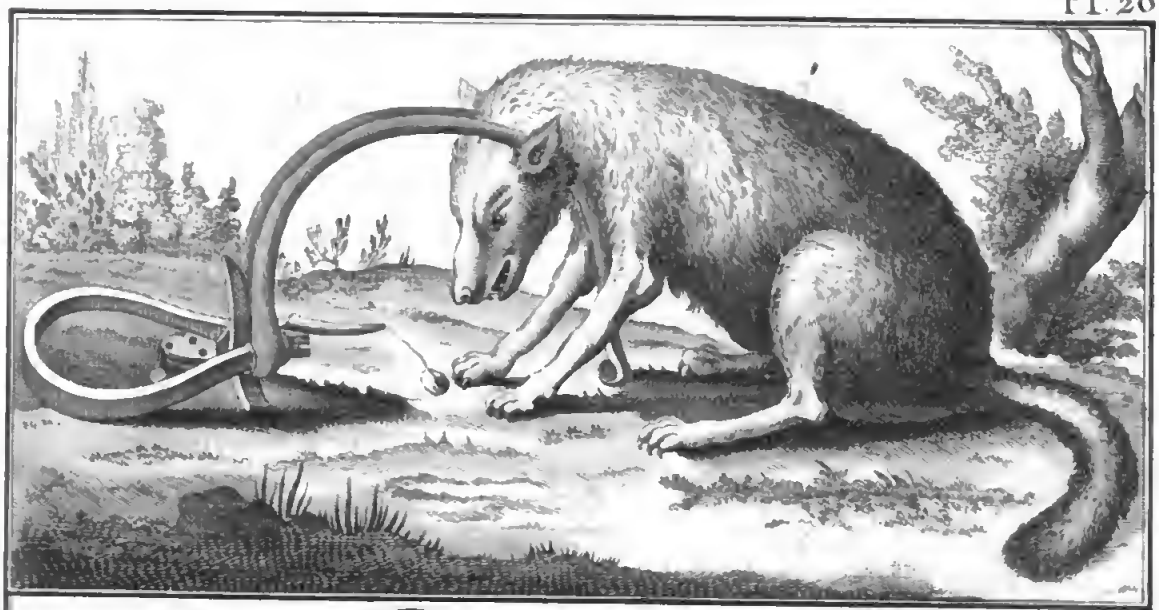

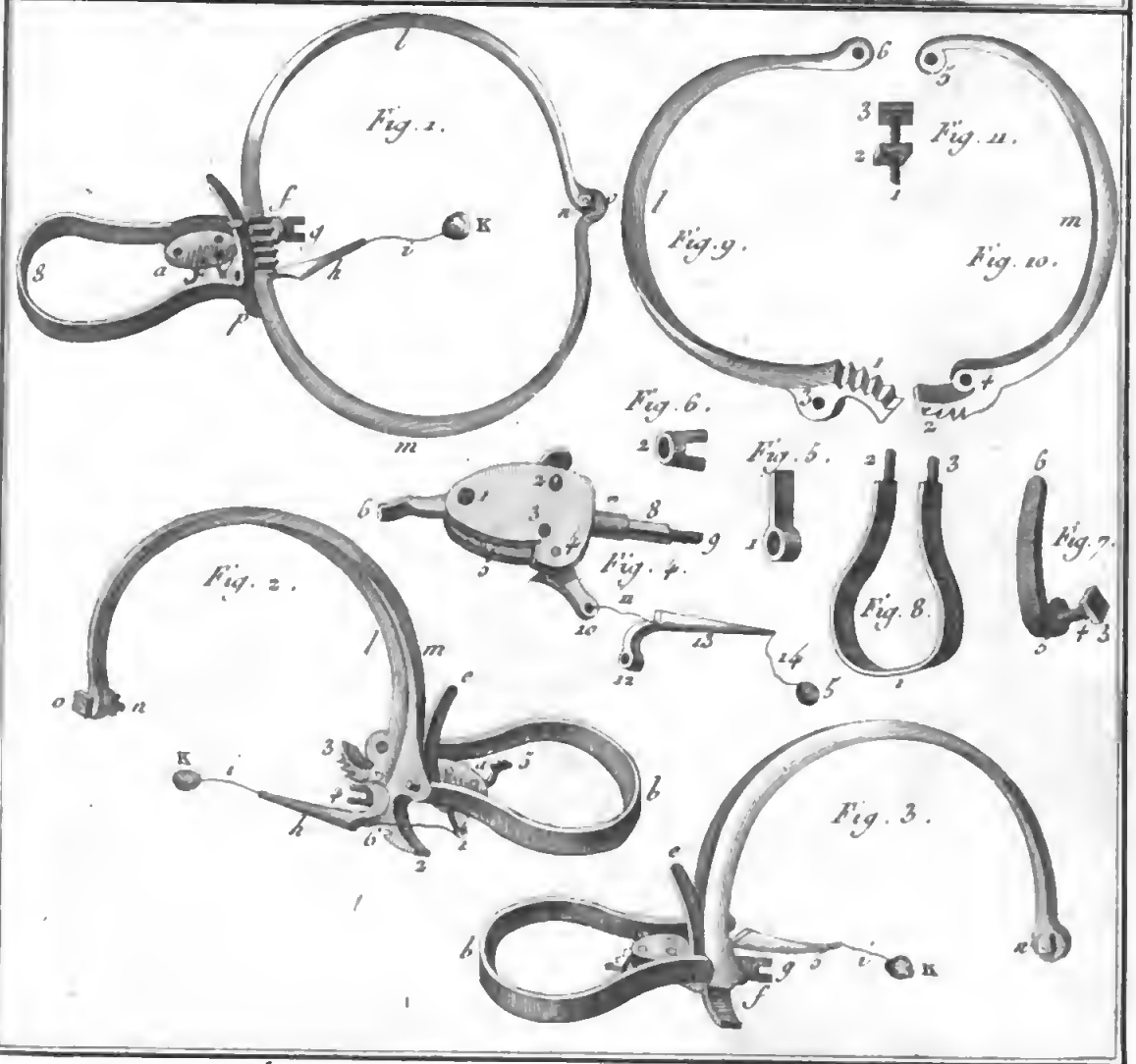

Chasse, Petites Chasses et Pièges.

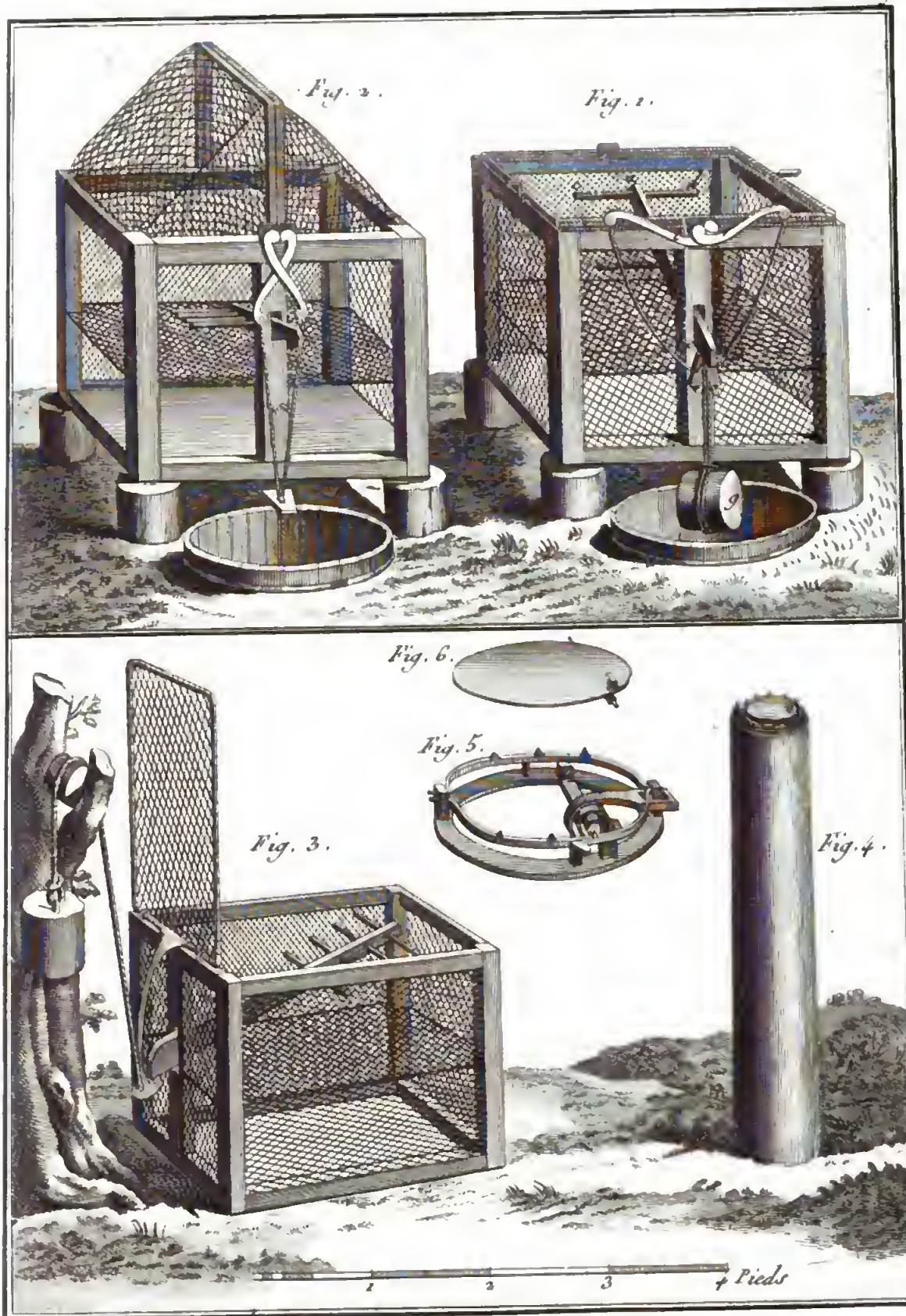

Chasse, Petites Chasses et Pieges

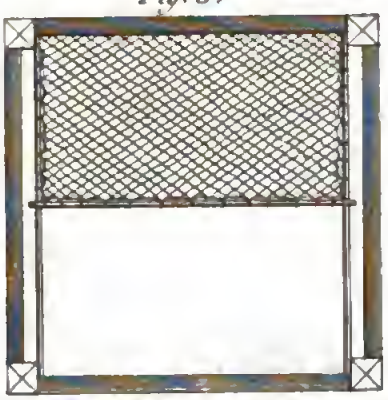

Chasse, Petites Chasses et Piéges.

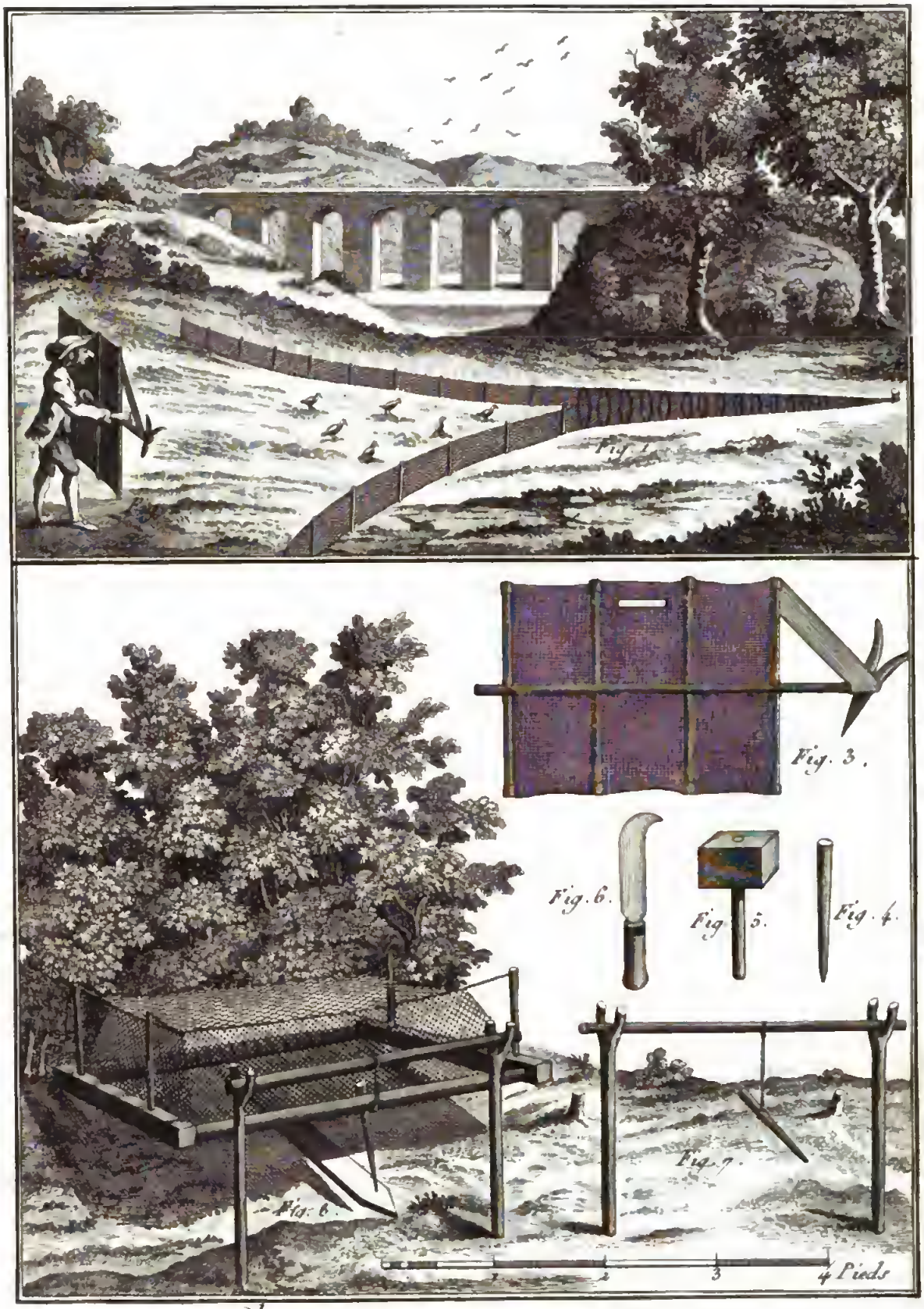

Chasse, Petites Chasses et Piègas.

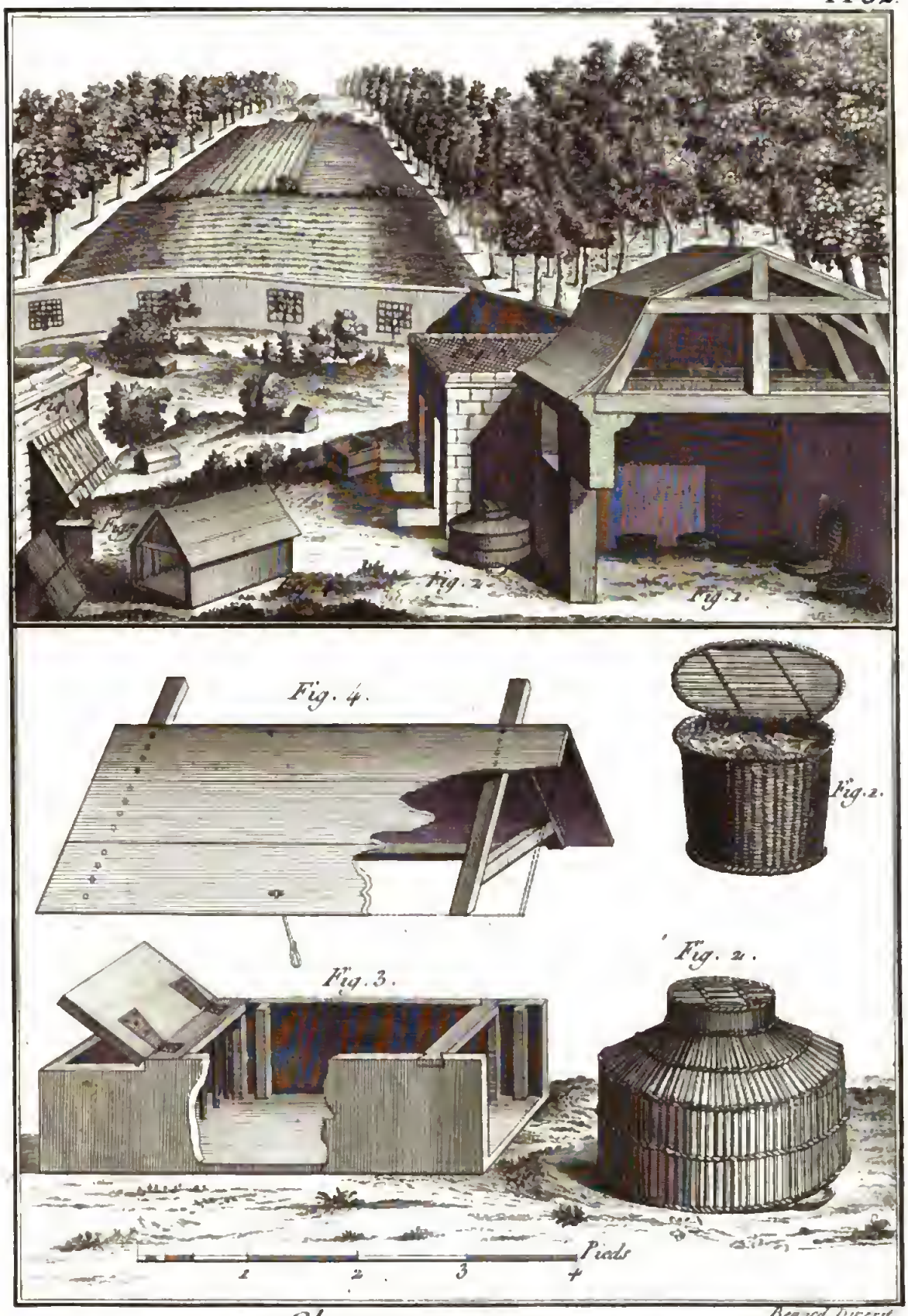

Benard Direxit.

Chasse, Faisanderie.

Digitized by Google

Digitized by Google